Store News are written and printed for your benefit. Make it your habit to read them and profit by them.

Dollar Day Special

The Daily Republican

WEATHER
Fair and warmer tonight, and Wednesday

ESTABLISHED AS A WEEKLY: THE WHIG, 1840; THE REPUBLICAN, 1852.

"The Newspaper Everybody in Rush County Will Eventually Read."

CHANGED TO SEMI-WEEKLY MAY, 1902; DAILY MARCH, 1904.

Vol. 17. No. 287. Rushville, Indiana, Tuesday Evening, February 15, 1921

SIXTEEN PAGES TODAY

Indiana State Library

NEW DISCOVERIES IN BOOZE MYSTERY

Chicago Woman, Rosa Maraufsky, Says She Suspects Her Adopted Son and Her Chauffeur

ANOTHER CAR IS FOUND

Ford, Bought Here by Two Men, is in Hands of Town Marshall at Lewisville. Woman Still in Jail

Some further light was thrown on the mystery surrounding the abandoned booze car here late Friday night, with the discovery today that the two men who were the supposed bootleggers, came to Rushville and purchased a Ford touring car for the purpose of transporting the liquor, and the discovery today of the Ford which was abandoned north of Raleigh.

The woman placed in jail yesterday, gave her name as Rosa Maraufsky of Chicago, and claimed that her large touring car was stolen last week. After being held 24 hours in jail, a charge this afternoon of being an accessory after the fact was placed against her with bond at $1,000 which she could not provide.

According to the woman's story, she was at home on Saturday when she received a long distance call from Indianapolis, telling her that she could find her machine between Indianapolis and Cincinnati.

She stated that later in the day she received another call from Indianapolis, and that the person doing the talking told her that the sheriff at Rushville had the car. She denied any knowledge of who the person was that notified her.

Mrs. Maraufsky told the officials that she was a wealthy woman, and was the owner of a business block in Clark Street, in Chicago, as well as being the owner of a furniture store. The $4,500 automobile was purchased, she said, so that she could have her health benefited, and that it had been stolen twice before.

The woman stated that she suspected her chauffeur whose name she gave as Tom Silers, or her adopted son, Benjamin Maraufsky, and the officials have warrants for the arrests of these two men.

The search disclosed the fact that when the large touring car was repaired in a local garage, it also broke a spring 3 miles east of Rushville, and the two men came back to Rushville and here they purchased a second hand touring car. The officials know from whom the car was purchased.

Continued on Page Three

NAVAL DESERTER ADMITS HIS GUILT

No Sentence to be Passed in Vehicle Taking Case Until Word Comes From Authorities

HUTSON PLEADS NOT GUILTY

The two young men who were arrested yesterday, charged with vehicle taking, were arraigned this morning before Judge Sparks, and Frank Hutson, Jr., pleaded not guilty to the charge, but his companion, Kenneth Wright pleaded guilty. The sentence of the latter was not passed at this time, and Hutson will be tried on the charge in court next Monday.

Wright told the judge that he was 18 years old. He had previously told the police that he was a deserter from the navy, and word from the naval station in Virginia was being awaited before sentence was passed. If he is a deserter, he will be turned over to the government officials.

Hutson, who pleaded not guity, went back to jail upon default of providing the $1,000 bond, but it was intimated that he would give security.

The officers went to Raleigh yesterday afternoon looking for a stolen car, which Wright had confessed they had taken and was being held there. Sheriff Jones stated that they found a machine answering its description in a garage at Lewisville, and that it will be brought here.

ALYEA CASE SET TODAY

Judge Gause Will Try Conspiracy Case Beginning Feb. 28

Gregg Alyea of Greensburg, the last defendant in the Demaree conspiracy case, will go on trial here beginning Monday February 28, according to word received by Judge Fred Gause of Newcastle, who was appointed to act as special judge in the case.

A case was filed today in the circuit court by Robert H. Newkirk against Ernest H. Barton, a complaint in replevin. The plaintiff seeks to get possession of three barber chairs and barber shop accessories which he alleges is being held by the defendant in Arlington. He asks $50 judgment for damages.

FIRST SUGAR WATER CAMP BEING OPENED

Another Sign of Spring Reported Today Following News of "First Robin" Appearing

RUN NOT TO BE BIG THIS YEAR

If all signs were true, there wouldn't be much question about the approach of spring because another "sign" of "April showers and May flowers" showed up today. It was announced that the first sugar camp was being opened.

Monday the "first robin" put in his appearance, and was seen by a dozen or more people who reported the fact. Today it was stated that sugar water was running and that the camp on the Gowdy farm west of the city was being put in readiness for making syrup. The Gowdy camp consists of about four hundred trees.

It is said that not as much maple syrup as usual will be produced this year because conditions during the winter have not been the best, due to the fact that there has not been much freezing. Much of the maple syrup which is sold in this section comes from the east, more especially Vermont, and Canada. Maple sugar-making is a lost art here, but in Canada much of this product is still made.

MRS. SYLVINIA CROSS DIES NEAR SPICELAND

Widow of Late Eli Cross of This County Expires at Daughter's Home of Pneumonia

5 DAUGHTERS AND 4 SONS LEFT

Mrs. Sylvinia Cross, age eighty-nine years, widow of the late Eli Cross, died Monday afternoon at the home of her daughter, Mrs. Clara McClain, one mile north of Spiceland, in Henry county. Mrs. Cross was stricken with pneumonia last Saturday and due to her extreme old age, her condition soon became critical and her final illness covered a period of only two days.

Mrs. Cross resided in Rush county all of her life until recently when she went to her daughter's home to reside. Her husband died sixteen years ago last August. Mrs. McClain and daughter Greta are also seriously ill with pneumonia.

Surviving Mrs. Cross, besides Mrs. McClain, are four other daughters as follows: Mrs. Mary Osborne of Iola, Kansas; Mrs Lucy Newhouse of Tipton, Ind.; Mrs. Lucy Stickler of Knightstown, Ind., and Mrs. Harvina Ewing of this city. Four sons—James of Charlottesville, Lon of Indianapolis and Carv and William of Rush county, also survive.

Mrs. Cross was a member of the Christian church for many years previous to her death. The funeral sehvices will be held at the Hanneгan Christian church Thursday morning at 10:30 o'clock with burial at Blue River cemetery.

ILL WITH SCARLET FEVER

Loretta Bishop, daughter of Mr. and Mrs. Ed Bishop of North Sexton street is critically ill suffering with scarlet fever.

DOLLAR DAY EXPECTED TO BRING A BIG CROWD

Continuation of Good Weather. It is Believed, Will be Large Factor in Success of Event

REAL BARGAINS ARE OFFERED

If the kind of weather which has prevailed for three days, continues over Wednesday, Rushville merchants are expecting a large crowd for Dollar Day, which will be held tomorrow. Indications are good for continued warm and fair weather which,it is believed, will induce hundreds of people to visit Rushville and take advantage of the bargains which are being offered for tomorrow.

Rushville business men have entered into the spirit of the special day and are offering real bargains to attract people to Rushville. Some classes of business have restricted their offerings to four bargains, each to sell for a dollar, but others have no limit and some are offering a dozen or more.

Local merchants hope by this innovation to help along the movement to restore normal conditions and believe that special inducements will go a long way toward convincing people that pre-war prices are coming back as rapidly as possible. It is reasoned that buying now to fill actual needs will do more than anything else to get business back to normal.

JURY GIVES VERDICT FOR THE DEFENDANT

William A. Wood of Greenfield Loses $1,000 Damage Suit Here on a Change of Venue

THREE BALLOTS BY THE JURY

In the damage suit heard all day yesterday in the circuit court in which William A. Wood demanded $1,000 judgment from Mrs. Lue Bertie Prater for alleged injuries in an accident, the jury returned a verdict in favor of the defendant, late in the afternoon.

The case started early in the morning, and because it was sent here from Hancock county on a change of venue, the facts in the case were not known, and neither of the parties were acquainted here, which hastened matters in getting a jury.

The jury required three ballots to reach a verdict in which the defendant was not found liable for any damages. The plaintiff in the case was almost 80 years old, and attempted to show that he had given one-half of the road to the automobile, and that Mrs. Prater drove it recklessly into the horse and buggy in which he was riding, and which was badly damaged by the collision.

ANOTHER CANDIDATE IS OUT

A. L. Chew, Republican City Chairman, Announced For Mayor Today.

Another candidate "got his feet wet" today when A. L. Chew, corner of First and Harrison streets, announced that he would seek the republican nomination for mayor at the spring primary election. He is the third candidate to come out for this nomination, John S. Davis and John Q. Thomas having previously announced.

Mr. Chew moved to Rushville five years ago from Glenwood, where he served as president of the town board for five or six years. Mr. Chew served as committeeman in precinct No. 6 the last campaign and was elected chairman of the republican city committee at the recent reorganization. His candidacy will make necessary the election of a new city chairman.

ILL WITH PNEUMONIA

Mrs. J. M. Hufford of Greenfield, sister of Mrs. John Gantner of this city, is very sick with pneumonia, according to word receved here by relatives. She has been ill since August and her sickness developed into pneumonia. Mrs. Hufford lived here many years ago.

SCHOOLS TO OBSERVE 300TH ANNIVERSARY

Miss Florence Hunt of Boston, Formerly of Carthage, to Lecture on Pilgrims Tercentenary

COLORED SLIDES TO BE SHOWN

The Rushville schools will celebrate the tercentenary of the landing of the Pilgrims at the Graham Annex Auditorium Friday afternoon at two-fifteen o'clock when Miss Florence Hunt of Boston, Mass., formerly of Carthage, will deliver an illustarted lecture regarding the anniversary.

Miss Hunt, who was formerly editor of the Carthage Citizen, has been delivering the lecture in many places where the tercentenary has been observed, and has a large fund of information, well illustrated about the subject. She has been living in Boston for several years, which has provided her ample opportunity to gather facts regarding the history surrounding the landing of the Pilgrim Fathers and their early activities. Ninety-five colored slides will be used in illustrating the lecture.

The pupils from the fourth to the twelfth grades in all of the buildings of the city will be permitted to attend. Each will be asked to take five cents to help defray the expense of the lecture. About forty adults will be accommodated if they desire to attend.

SAYS ALL CLASSES OF PROPERTY ARE ALIKE

James Showalter, State Board Representative, Addresses Township Assessors Today

BOARD OF REVIEW IS NAMED

In addressing a conference of township assessors and deputies of Rush county, in the county assessors office today, James Showalter, representative of the state board of tax commissioners, urged the assessors to remember that all classes of property are alike in the fixing of valuations.

"The idea of many assessors has been that all classes of property were not alike in the matter of fixing valuations for taxation purposes", Mr. Showalter said. "The state tax laws do not provide for any classification. If a man has $1,000 dollars in bank he is taxed on the full sum. If a farmer has ground worth $200 an acre, that is the sum he should be assessed, and not on a less valuation".

Mr Showalter urged that the assessment be in accordance with the law and be fixed at 100 percent, regardless of the kind of property.

Judge Will M. Sparks has appointed A. M. Taylor and Joe A. Stevens as members of the board of review, which meets in June after the spring assessment. Mr. Stevens is a new man on the board, the late George Havens having served as the republican member several years. Other members are the treasurer, auditor and assessor.

FRED SIMMS QUITS BOARD

Indianapolis, Ind., Feb. 15.—Fred Simms, head of the state board of tax commissioners, resigned today. Simms submitted his resignation to Governor McCray, which was accepted.

The resignation took effect immediately and the post was tendered to Benjamin Carr, of Monticello, Ind. Governor McCray is waiting word from Carr as to whether he can accept.

In submitting his resignation Simms. explained that he wished to engage in private enterprise.

TRAIN AMBUSHED

Cork, Feb. 15.—Eight passengers, one a woman, were killed early today at Innishannon, where Sinn Feiners ambushed a railway train there. Two Sinn Feiners were killed by soldiers who endeavored to protect the passengers. Four soldiers and a number of passengers were wounded.

FRANCIS M. KELLY IS DEAD

Retired Farmer of Milroy Succumbs to Paralysis Monday Night

Francis M. Kelly, age eighty-one years, a retired farmer, died at his home in Milroy Monday evening at nine o'clock of paralysis. He had been in failing health for some time and about four months ago suffered another stroke of paralysis.

Mr. Kelly is survived by the widow and four children—Worth and Wilbur who live near Waldron and Mrs. Ab Lyons and Mrs. Bert Lawson of Milroy.

The funeral services will be held at the Milroy M. E. church Wednesday afternoon at two o'clock.

HILL AUTHOR OF "BLUE SKY" BILL

Senator From Rush, Hancock and Decatur Counties First Introduced it as Amendment

TO PUT END TO OLD PRACTICE

The bill which was described as a "real blue sky measure" and which was passed by the state senate Monday, was introduced by Senator Rowland H. Hill of Carthage, joint senator from Rush, Hancock and Decatur counties. It was passed without a dissenting vote. The bill at first was discussed as an amendment to the "blue sky" law which finally was made a separate measure.

When he introduced the bill, Senator Hill said that one of the principal "blue sky" evils in Indiana is the paying of "dividends" from money obtained from the sale of stock or from money borrowed for the purpose of paying "dividends," in order to promote the sale of stock.

"We have companies paying dividends which are bankrupt at this time," said Senator Hill. "The dividends are paid simply to get the advertisement out of it so more stock can be sold."

The bill now goes to the house. It contains no emergency clause.

VIOLENCE NOT WAY TO SELF-GOVERNMENT

King George in Speech From Throne Convoking Parliament, Refers To Ireland

PLANS FOR LEGISLATION

(By United Press)

London, Feb. 15.—No Irish self-government can be obtained through violence, King George declared today in convoking parliament. The situation in Ireland causes me distress, said the king in his speech from the throne.

"The Irish people resort to violence to obtain the establishment of a republic. No Irish unit or organization can obtain self-government through violence," the king asserted.

The king announced the government will attempt to cope with unemployment through use of unemployment insurance. Bills for the reorganization of the British railways for protection of essential industries against unfair competition and improvise for the restriction on foreign trade will be introduced. The king stated that he hoped negotiations for the foreign trade agreement with Russia will be brought to a successful conclusion.

King George asserted that estimates to be presented to the parliament will reflect the government's determination to reduce expenses. He also pleaded for more thorough cooperation between capital and labor.

Pre-war splendor and ceremony marked the convoking of parliament. The king and queen drove to the house through lanes of troops and appeared before the house in robes of white. The Prince of Wales and his brother, Duke of York, also attended the ceremony. The diplomatic galleries were filled with representatives of foreign countries, among the ambassadors being the German envoy.

CLAIMS SAVING OF MILLION AND HALF

Report on Operations of State Coal and Food Commission Made to Legislature Today

A BALANCE OF $81,601.45

Thousands of Dollars Coming to State in Tonnage Fees if Law is Held Constitutional

(By United Press)

Indianapolis, Ind., Feb. 15.—Jesse E. Eschbach, chairman of the special coal and food commission created by a special legislature to overcome the fuel shortage and combat high prices, today submitted his report to the general assembly asserting that the commission during its active operation saved the people of Indiana $1,500,000 in coal bills.

Between July 31, 1920, and January 1, 1921, Eschbach said the commission collected a total of $104,907.45 in tonnage and license fees from coal operators and dealers. The disbursements between that period were: $23,305.62, leaving a balance of $81,601.83, which does not include the attorneys' fees and other expenses since the first of the year.

According to the report, the collections were made despite the refusal of some producers to pay the fee of one cent a ton as provided by the coal commission act. Should the supreme court of the United States sustain the lower court and hold that said act is constitutional, the state of Indiana should collect thousands of dollars additional tonnage license fees for the month of December, 1920 and January, February and March of 1921, the report said.

The report reviewed in detail the activities of the commission and explained the litigation brought against it. It set forth at length the orders of the commission fixing price and related to the distribution of coal.

The increased freight rates from the eastern and southern fields will so increase the price of coal coming into the state, that the prices to the ordinary commission will be prohibited and it is the hope during the life of the special coal and food commission to increase the consumption of the Indiana coal, which the good business men have overlooked, the report said.

The commissioner made no recommendations for food control legislation as required by the special act, because no funds were provided with which to conduct an investigation. One recommendation, however, was made, that the tonnage license fee be reduced from one cent to one-fourth of a cent to be effective until March 31

EFFORT TO KILL DUNN "BONE DRY" BILL FAILS

Measure Which Would Conflict With Federal Statute is Still Before The Senate

SENATE IN BITTER ARGUMENT

(By United Press)

Indianapolis, Ind., Feb. 15.—Unsuccessful efforts were made in the state senate today to kill the Dunn "bone dry" amendment to the prohibition law, which would make the Indiana law conflict with the federal statute.

Senator Nejdl of Whiting moved to indefinitely postpone the measure and started an argument which became bitter. His motion was tabled on motion of Senator Dunn, sponsor of the bill, by a vote of 25 to 17. This means that the bill still remains before the senate for consideration.

The section which has met with most opposition—that section which would make unlawful the mere possession of above a specified amount—was stricken out on Motion of Sen. Dunn. Numerous other attempts were made to amend the bill but these failed.

Combination Sale!

Notice is hereby given that there will be a Combination Sale at Carr's Livery Barn in Glenwood, Indiana, commencing at 11 a. m., on

SATURDAY, FEBRUARY 19, 1921

The following described personal property, to-wit:

25 HEAD OF HORSES AND MULES 25

One red roan gelding 4 years old, weighing 1400 pounds, good broke. One bay mare 5 years old, sired by Petter Pearl, 1st dam by Charlie Hayte, 2d dam by Allie Wilks, this mare is good broke and a prospect for speed. One bay mare 4 years old, weighing 1500 pounds, an extra good worker and a nice mare. One bay gelding 6 years old, weighing 1500 lbs., good worker and puller. One black mare 6 years old, weighing 1450 lbs., good worker and puller. One black mare 8 years old, weighing 1500 lb., extra good worker. One black gelding 8 years old, weighing 1400 lb., an extra good worker and a line horse. One black gelding 9 yrs. old, weighing 1400 lbs., an extra good worker, these two horses will make a nice team. One brown mare 3 years old, weighing 1100 lbs., good broke. One black gelding 10 years old, weighing 1100 pounds, a good worker and driver and gentle. One brown mare 3 years old and good broke. One team of mare mules, 10 years old, 16 hands high, weighing 2400 lb., extra good work pair. One pair of mules, mare and horse, 8 years old, 15 hands high, weighing 2000 lbs., extra good workers and broke to line. One horse mule 2 years old, an extra good mule.

75 HEAD OF HOGS 75

3 Hampshire brood sows, bred and double immuned; 15 Hampshire shoats, weighing 125 lbs. each; 18 head of Hampshire feeding shoats, weighing 70 pounds each; 32 head of feeding shoats, weighing 90 pounds each. All of the shoats are double immune. A chance to get some real feeding hogs. **Some Extra Nice Recleaned Big English Clover Seed. Some Timothy Seed.**

MISCELLANEOUS—Some new pieces of harness, 6 collars, choke straps, belly bands, hip straps, etc., a number of useful pieces, several gallons of harness oil.

Other Property That Might be Consigned After the Publishing of This Bill.

EACH OWNER must represent and stand behind his statement and terms. I will not stand responsible for any property consigned in the way of accidents or misrepresentations. Terms made known on day of sale. A charge of 4 per cent will be made for advertising and selling your property. No property to be removed until terms of sale are complied with.

Lunch served by Glenwood Christian Missionary Society.

C. G. CARR, Manager

Clarence G. Carr, Wilbur Howard, Carney Gardner, Auctioneers.
T. G. Richardson, Treasurer. Leslie Hinchman, John Heeb, Clerks.

Public Sale!

Notice is hereby given that the undersigned receiver in Cause No. 22228 of the Rush Circuit Court, Rush County, Indiana, entitled Emmett McGinn vs. Dora McGinn will, pursuant to the order of said Court, offer at public sale upon the herein specified terms, upon

Saturday, February 19th, at 1:30 P. M. at Emmett McGinn's Residence in Milroy, Ind.

The following described personal property:

One Lot of Household and Kitchen Furniture	4 Sets of Single Work Harness
4 Head of Horses (Work Horses)	1 Set of Buggy Harness
2 Farm Wagons	About 150 Bushels of Corn
1 Hay Baler	35 Shocks of Fodder
	1 Spring Wagon
	1 Lot of Baled Straw and Hay

One Lot of Small Tools of various kinds used by farmers and in the hay baling business and a large number of other articles of personal property too numerous to mention.

SALE TO BEGIN AT 1:30 P. M.

TERMS OF SALE—Cash. No property removed until terms of sale are complied with.

EDGAR THOMAS, Receiver

J. G. HAMMOND, Auctioneer.

PUBLIC SALE

I, the undersigned, will sell at Public Auction at my residence, 3½ miles west of Milroy, 3 miles northeast of Moscow, on what is known as the Harcourt farm on

WEDNESDAY, FEBRUARY 23d, 1921

SALE TO COMMENCE AT 12 NOON

6 Head of Horses 6

1 team of bay mares, well mated, 16 hands high, one in foal to Jack. One gray gelding 16½ hands high, splendid worker. One brown mare 15½ hands high, in foal to Jack. Two colts 2 years old.

6 Head of Cattle 6

2 milch cows, 1 registered Jersey, 1 grade Holstein, 2 black Poll Angus heifers, 1 yearling steer, 1 full blooded Jersey bull calf 6 months old.

A SMALL AMOUNT OF BALED TIMOTHY HAY AND LOOSE SHREDDED FODDER

FARMING IMPLEMENTS—1 Weber wagon, 1 gravel bed, 1 Oliver riding break plow, 1 Oliver 305 walking break plow, 2 Oliver one-row riding cultivators, 1 Oliver cultipacker with truck, 2 two-row corn drills, 1 Deering mower, 1 clover seed buncher, side delivery, 1 spike tooth harrow, 1 land drag, 1 corn sheller, block and tackle, 1 DeLaval cream separator No. 10, 1 Queen incubator No. Four—275 egg capacity, 1 double set of breeching work harness, one single set trace chain harness and a lot of other small articles.

TERMS—All sums of $5 and under, cash. On sums above that amount, a credit of six months without interest will be given. A discount of 4% will be given for cash. All purchasers to give bankable note.

R. D. TEMPLETON

EWBANK & COMPTON, Auctioneers. WM. MAJOR, Clerk.

HOG PRICES STEADY TO 50 CENTS LOWER

Decline on Indianapolis Market With Heavy Run, 15,000 Hogs Being Received Today

BULK SELL AT $9.50 TO $10.00

Hog prices were steady to 50 cents lower in Indianapolis today with a heavy run of hogs, receipts amounting to 15,000 The bulk sold at $9.50 to $10, with the top at $10.35. Cattle prices were irregular and lower. The grain market continued strong.

CORN—Strong	
No. 3 white	71@72
No. 3 yellow	66@67
No. 3 mixed	65@66
OATS—Strong	
No. 3 mixed	66@68
No. 3 white	47@47½
HAY—Weak	
Ne. No. 1 timothy	21.50@22.00
No. 2 timothy	21.00@21.50
New No. 1 clover	18.00@19.00

Indianapolis Live Stock

HOGS—15,000	
Tone—Steady to 50c down	
Best heavies	9.00@9.50
Med and mixed	9.50@10.00
Com to ch lghs	10.05@10.35
Bulk of sales	9.50@10.00
CATTLE—1000	
Tone—Irregular, lower	
Cows and Heifers	3.00@8.00
Steers	5.50@9.00
SHEEP—500	
Top	1.00@2.75

POPULATION PIVOT IS NEAR WHITEHALL

Center Moves From Bloomington to Jimmie Herrin's Hilly Farm Nine Miles Away

EXPERTS TO LOCATE SPOT

Bloomington, Ind., Feb. 15—Whitehall awoke to the fact today that it was the hub of the United States. For somewhere on Jimmie Herrin's hilly forty-acre farm which adjoins the village, is the new center of population of the country as fixed by the national census bureau.

In the last decade the center has moved only nine miles and in a westerly direction. The census of 1910 fixed it on the grounds of Showers Brothers' Company, furniture manufacturers, in Bloomington. Now it has moved to Whitehall, one of the oldest settlements in this part of Indiana, which is composed of two stores and a few houses, and which is situated just across the Monroe-Owen-county line in Owen county.

The population pivot may be in a hog run or a corn field. According to the census bureau, which placed it 8.3 miles southeast of Spencer, it would probably be on the rear part of the farm where Mr. Herrin keeps his hogs. Engineering experts from Indiana University here will go there in a few days to fix the exact spot. McCormick's Creek Canyon, a state park, and a favorite Hoosier show place, is five miles away.

Announcing Tractor School

Frank H. Wheeler of Greenfield, Moline Universal Tractor Dealer for Hancock County for the past two years, has added Rush County to his contract, and is preparing to establish a Service Station and Sales Room in Rushville. It is his intention to see that every Moline tractor owner shall get prompt service. He will have a complete stock of parts in Rushville.

As a further aid to present owners and operators of tractors, and to anybody else who may in the future own or operate a tractor, the Moline Plow Company in connection with Mr. Wheeler will hold a

TRACTOR SCHOOL

in the

Assembly Room of the Court House

Thursday and Friday **Feb. 24 and 25** 9:00 O'clock Sharp

No Sales Solicitation. FREE! Everybody Welcome. FREE

I&C Traction Company

Sept. 29, 1918

PASSENGER SERVICE AT RUSHVILLE

West Bound		East Bound	
5 00	2 52	6 00	4 05
6 02	*4 17	7 01	*5 24
*7 32	5 52	*8 24	7 03
8 52	7 22	10 05	8 35
*10 17	9 07	*11 24	10 55
11 52	10 47	1 05	12 50
*1 17		*2 24	

* Limiteds

Light Face, A.M. Dark Face, P.M.

Dispatch Freight for delivery at stations handled on all trains.

FREIGHT SERVICE

West Bound—10 25 a.m., ex. Sunday
East Bound— 6 00 a.m., ex. Sunday

Fresh Oysters & Fish
Madden's Restaurant
BEST LUNCH AND MEATS
103 West First Street

A. A. MULL, Veterinarian
Recent Post Graduate Course in Swine, Cattle and Sheep.
Office Phone 1668 or 1416
Residence Phone 1220
Office at Oneal Bros.

PUBLIC SALE

As I am going to move, and we must dissolve partnership where I now live, I will sell my personal property at my residence, two and a half miles north of Glenwood, and two and one-half miles south of Falmouth on the county line road, on what is known as the J. M. McConnell farm, on

THURSDAY, FEBRUARY 17, 1921

SALE TO BEGIN AT 10:00 O'CLOCK

4 Head of Horses 4

One gray gelding 9 years old, weighing 1300 pounds, extra good worker. One brown mare 10 years old, weighing 1300 pounds, good farm mare. One black mare 6 years old, weighing 1300 pounds, good farm mare. One gray mare 12 years old, weighing 1100 pounds, good worker and driver.

2 Head of Cattle 2

One brindle cow, 8 years old, will be fresh in March, extra good milk cow, and gentle. One heifer, one-half Jersey and Holstein, 1 year old.

52 Head of Hogs 52

Six brood sows, will farrow the last of March; 46 head of shoats, weighing about 40 pounds each. All these hogs are double immuned.

800 Bushels Corn in Crib 800

10 BUSHELS OF IRISH POTATOES

FARM IMPLEMENTS—One farm wagon and flat bed; one 3-horse riding Oliver sulky break plow, good as new; one Syracuse walking plow; one spring tooth harrow; one National corn plow; one Brown corn plow; one roller; one Sure-Drop corn planter; one 1-horse Rude disc wheat drill; one corn turner; one rubber-tire top buggy; 2 sets of buggy harness; 4 sets of work harness; collars and bridles; 3 GOOD HOG HOUSES, and other small farm tools.

HOUSEHOLD GOODS—One dresser; one chiffonier; one library set; one kitchen cabinet; one dining table; six dining chairs; 1 rocking chair; one Silver Tone talking machine, cabinet style; one range cook stove; one heating stove; 2 iron bedsteads and mattresses; one davenport; one folding bed; one rug 11 by 13; small rugs; dishes, pans and kitchen utensils; other articles too numerous to mention.

TERMS OF SALE—On all sums of $10.00 and under, cash; on all sums over $10.00 a credit of six months will be given, purchaser to execute a bankable note, said note to draw 7 per cent interest from date, with a discount of 2 percent for cash.

J. L. DeHART

CLARENCE G. CARR and WILBUR HOWARD, Auctioneers
FRANK McCRORY, Clerk. ALVA BILBY, Treas.

Lunch served by the Fairview Ladies Aid.

Combination Sale!

SATURDAY, FEBRUARY 19, 1921

AT THE THOMPSON SALE BARN, RUSHVILLE, IND.
SALE STARTS AT 12:00 O'CLOCK NOON

30 Horses and Mules 30

1 grey mare 7 years old, sound and broke, weighs 145 0pounds. 1 roan gelding 6 years old, sound and broke, weighs 1500 pounds. 1 brown mare, 5 years old, in foal to draft horse and broke, weighs 1450 pounds. 1 black mare 5 years old and broke, weighs 1350 pounds. 1 black mare 4 years old, sound and broke, weighs 1450 pounds. 1 grey gelding 9 years old, a real work horse. 1 grey mare 6 years old and broke, weighs 1350 pounds. 1 black gelding 5 years old, sound and good broke, weighs 1400 pounds. 1 pair grey geldings 7 and 8 years old, a real team, sound and weigh 3200 pounds. 1 grey mare 11 years old, good broke, weighs 1650 pounds. 1 brown mare 10 years old, sound and broke, weighs 1400 pounds. 1 pair black mares 6 years old, weight 2800 pounds. 1 pair grey mares 10 and 11 years old, weigh 3000 pounds. 1 three-year-old mare, a good driver. 1 driving mare, gentle for women. The rest are good workers and drivers.

5 Head of Cows 5

1 registered Jersey two years old. 4 cows giving good flow of milk.

85 Head of Hogs 85

7 full blooded Hampshire sows. 4 one year old. 3 two-year-old sows, due to farrow middle of March. Bred to registered Hampshire male. These are all extra good brood sows. 24 head registered Hampshire gilts and feeders. 2 Big Type Poland sows, due to farrow last of February. 65 feeding shoats, weigh 60 to 80 pounds. All double immuned.

BUGGIES—1 rubber tire top buggy, 1 storm buggy, 1 spring wagon with cattle rack. 1 Walter A. Wood manure spreader, almost new. 1 double disc.

HARNESS—3 sets brass mounted work harness, good as new. 2 sets of chain harness; collars, bridles and lines.

TERMS MADE KNOWN DAY OF SALE.

JOHN THOMPSON, Mgr.

MILLER & KEMPLE, Auctioneers. BROWN & HEEB, Clerks

WINTER WOES

Your car requires more attention in the Winter time than in the Summer. THERE ARE A LOT OF "WINTER WOES"
If your Radiator freezes—We can repair it.
If you want a Non-Burstable Radiator—We have it.
If your car is hard to start—We have "Silver Flash" Gas.
If you need Chains, Heater or any Article to insure safety and pleasure in winter driving—We have it.
Our mechanics are experienced and are capable of putting your car in a perfect condition for winter.

Bowen's Automotive Service Station

Personal Points

—William G. Mulno transacted business today in Indianapolis.

—Mrs. J. D. Case was among the visitors this afternoon in Indianapolis.

—Mr. and Mrs. Walter E. Smith were visitors this afternoon in Indianapolis.

—Mrs. Maud Reed Wolcott was among the passengers this morning to Indianapolis.

—Dr. and Mrs. Will C. Smith were among the theater goers this afternoon in Indianapolis.

—Mrs. Jack Knecht returned home today from a visit with friends and relatives at Delphi, Ind.

—Miss Margaret Cambern of Los Angeles, Calif., is visiting in this city the guest of Mr. and Mrs. Claude Cambern.

—Mr. and Mrs. C. W. Scott and son Charles Alger of Indianapolis will spend several days in this city the guests of C. H. Alger.

—Miss Elizabeth Hackleman left this morning for Indianapolis where she will spend several days visiting her sisters, Mrs. T. M. Greenlee.

—Mr. and Mrs. H. B. Ostler left this morning for their home in Frankfort, Ind., after a visit here with Mr. and Mrs. M. W. Eakin.

—Mrs. and Mrs. Sam Young have returned to their home in this ctiy after spending the week-end in Kokomo, Ind., the guesst of relatives.

—Michael Cooning returned from Plymouth, Ind., yesterday where he was called by the serious illness of his son Thomas Cooning, who is reported to be recovering.

—E. R. Casady has returned from New York City where he attended the annual convention of the National Retail Dry Goods association and bought goods for his store here.

Too Fat?

A satisfying weight reduction method; safe, pleasant. Brings slenderness, better health and happiness. Get a small box of **Korein** (pronounced *koreen*) at the druggist's. Follow directions. You are allowed to eat sweets, etc.; no starvation or strenuous exercising! Your life becomes worth living, with clearer mind, improved figure, buoyant step, cheerfulness. **Look and feel younger.** Add years to your life. Ask for **KOREIN TABULES. Get thin and stay so.** Brochure mailed free. **Korein Co., NH-68, Station X, New York**

SEALSKIN" COATS MADE OF BLACK RABBIT FUR

Denver, Feb. 15.—Most of the 'seal skin' coats women buy grew orignially on the backs of rabbits.

F. H. Moulten of Arvada, Colo., a rabbit fancier recently showed some of his black rabbits that he declared contributed largely to the seal skin market.

"I don't expect everyone to believe what I tell them", Moulten said, "but many of the so-called 'seal skin' coats are made from black rabbit fur, shaved down to the regulation fur length. The rabbit fur doesn't cost much, but made up into seal skin coats, the garments bring $300 to $1000."

Scale Books for sale at the Republican office. 65c. 180tf

NEW PRINCESS

Home Of The Silent Art

Douglas MacLean in "CHICKENS"

Incubated in city society. Fattened on the farm on the milk of human kindness lustily crowing with love and fun.

"YOU'LL BE SURPRISED"

A comedy for old and young. Laughs and thrills.

WEDNESDAY

MARY MILES MINTER and JACK HOLT in "ALL SOUL'S EVE"

The miracle of love makes a home—but one lie can break it.

"News" "Magazine"

THURSDAY & FRIDAY — Extra Special "MIDSUMMER MADNESS"

With LOIS WILSON, LILA LEE, JACK HOLT and CONRAD NAGEL. A story that hurls the instincts of ages into the midst of modern conventions and cleanses them all with living fire.

Admission 15c and 25c "PATHE NEWS"

THURSDAY **PRINCESS** FRIDAY

TO THE TAXPAYERS OF RICH LAND TOWNSHIP, RUSH CO. IND.:

I, the undersigned, Trustee of Rich land Township, Rush County, Indiana having found it necessary to erect a School Building for high school and elementary school purposes in said township, and

Whereas, there is no funds belonging to said township out of which to pay for said building and to pay for the grounds selected, I have determined to issue bonds to secure funds for the purpose of securing grounds and to erect and equip such building, and

Whereas, the Advisory Board of said Township have authorized the issuance of said bonds, I will issue and sell bonds sufficient to pay for the grounds selected and to erect said building and equip the same.

FRED GODDARD,
Trustee Richland Township.

Feb 15-22

NOTICE TO CONTRACTORS.

Notice is hereby given that the Board of Commissioners of Rush Co. State of Ind., will receive sealed bids at the County Auditor's office in Rushville, Indiana, up until 2 o'clock p. m. on

WEDNESDAY, MARCH 9th, 1921

for the construction of the Thomas K. Mull et al. road in Walker township, Rush county, Indiana, according to plans and specifications now on file in the auditor's office.

Said road to be constructed of gravel and cement, is 14870 feet in length and estimated cost is $55,449.40.

Bids must be accompanied by bond as required by law. The Board reserves the right to reject any or all bids.

Witness my hand and seal this 15th day of February, 1921.

PHIL WILK, Auditor,
Feb15-t1 Rush County, Ind.

NOTICE TO CONTRACTORS

Notice is hereby given that the Board of Commissioners of Rush County, State of Indiana, will receive sealed bids at the County Auditor's office at Rushville, Indiana, up until two o'clock p. m. on

WEDNESDAY, MARCH 9th, 1921,

for the construction of the Fannie B. Wilson et Al. road in Ripley township, Rush County, Indiana, according to plans and specifications now on file in the Auditor's office. Said road is to be constructed of gravel, is 8686 feet in length. Estimated cost $24,-153.00. Bids must be accompanied by bond as required by law.

The Board reserves the right to reject any and all bids.

Witness my hand and seal this 14th day of February, 1921.

PHIL WILK, Auditor,
Feb15-22-Mar1 Rush County, Ind.

NOTICE TO CONTRACTORS

Notice is hereby given that the Board of Commissioners of Rush County, State of Indiana, will receive sealed bids at the county auditor's office at Rushville, Indiana, up until two o'clock p. m. on

WEDNESDAY, MARCH 9th, 1921,

for the contruction of the Joseph Green et Al road in Anderson Township, Rush County, Indiana, according to plans and specifications now on file in the auditor's office. Said road is to be constructed of macadam, is 14,762.5 ft. in length. Estimated cost $50,681.50. Bids must be accompanied by bond as required by law. The board reserves the right to reject any and all bids.

Witness my hand and seal this 14th day of February, 1921.

PHIL WILK, Auditor.
Feb15-22-Mar1 Rush County, Ind.

Let us do your roofing, experienced in all Paper Roofing. See us for figures. N. Wills, R. R. I. 283t18

NEW DISCOVERIES IN BOOZE MYSTERY

Continued from Page One

The Ford was driven north from this city, and became stranded a few miles north of Raleigh, and farmers in that vicinity say that two men left it, and the machine then was taken in charge by the Lewisville town marshal.

Two men, Frank Hutson, Jr., and Kenneth Wright are held in jail on a charge of vehicle taking and Wright has confessed that they had a stolen machine near Raleigh, which might be the same car. These two young men may in some manner be implicated with the booze runners.

Mrs. Maraufsky has the appearance of being wealthy, and gave the officers names of several Chicago people whom she wanted to be notified of her circumstance here. She described the car here, but the serial number on the motor differed from the one on this car.

With the additional evidence obtained today, it is thought very likely that some further light will be thrown on the matter within a day or so. Mrs. Maraufsky will be arraigned before Judge Sparks in the morning, at which time she can enter a plea of the charge, and will then be probably examined further.

Do you know why it's toasted

To seal in the delicious Burley tobacco flavor.

LUCKY STRIKE CIGARETTE

Guaranteed by The American Tobacco Co.

NEW S. A. HOME AT GARY

Gary, Ind., Feb. 15.—The Salvation Army corps of this city now splendidly housed in a fine new building which was dedicated this week. The erection of this home is considered by divisional officers as a distinct triumph for the future of the Salvation Army in Indiana. Commissioner William Peart of Chicago, chief officer of the entire central west, attended the dedicatory services here Sunday.

DANIELS ASKS REPORT

Washington, Feb. 14—Secretary of Navy Daniels has cabled Admiral Strauss, commanding the Asiatic fleet, for a report on the dispatches from Tokio that five American sailors had been fired upon in Vladivostok. The Tokio report said one sailor had been wounded. An inquiry about the reported attack on the sailors also was made by the state department of the American consulate at Vladivostok.

MYSTIC

TODAY

Sylvia Breamer and Robt. Gordon in "MY HUSBAND'S OTHER WIFE"

Also a Paragon Comedy "THE GAS ATTACK" With George Clark

TOMORROW

Frank Mayo in "THE MARRIAGE PIT"

Three stirring Conflicts: The Battle of Big Business; The Fight of Men with Fists; The War of Women's Wits.

Also Hearst International News

TRY A WANT AD

MICKIE, THE PRINTER'S DEVIL By Charles Sughroe © Western Newspaper Union *This Should Correct a Popular Opinion*

THE DAILY REPUBLICAN

Office: 219-225 North Perkins Street RUSHVILLE, INDIANA

Published Daily Except Sunday by THE REPUBLICAN COMPANY

Entered at the Rusuhville Ind., Postoffice as Second-class Matter

SUBSCRIPTION RATES—
In City, by Carrier

One Week	12c
13 Weeks in Advance	$1.45
One Year in Advance	$5.70

SUBSCRIPTION RATES—By Mail
IN RUSH COUNTY

One Month to 5 Months, per month	45c
Six Months	$2.50
One Year, in Rush County	$4.80
OUTSIDE RUSH COUNTY	
One month to 5 Months, per month	55c
Six Months	$3.00
One Year, Outside Rush County	$5.50

Foreign Advertising Representatives
H. Edmund Scheerer, Chicago
R. R. Mulligan New Rork

Telephone
Editorial, News, Society____1 1 1 1
Advertising, Job Work_____2 1 1 1

Tuesday, February 15, 1921

Will You Save a Life?

If you were starving in your home and your neighbors passed you by in total indifference to your sufferings, what would you think of them?

In China there are thirty millions of unhappy people who are starving today because their crops have failed and there is no more food for them to eat, except such as may be sent in from outside sources.

The president of the United States has appealed to all Americans—to us—to come to the relief of these starving people, many of them helpless babes in arms.

Great contributions are being made in the large cities, and supplies are being rushed to the famished land as rapidly as possible.

But the heart of America is not alone in the metropolitan centers of population. It is everywhere. IT IS IN THIS TOWN.

Nowhere in this broad land is greater compassion and generosity to be found in proportion to numbers than that possessed by our own citizens.

But what are we doing for these starving millions?

If our people would contribute only a mite each—25 or 50 cents—it would be a godsend to many in starving China. It would save human lives which otherwise must perish.

The Chinese are not begging for bread. They are miserably dying instead!

Norman Davis, under-secretary of state, Washington, D. C., has been designated by the president as treasurer of the fund.

As we do in this world, so must we expect to be done by.

And We Laugh

Mr. Harding is holding many conferences with statesmen of a national reputation, presumably with a view to selecting the members of his cabinet.

That is nothing new. All newly elected presidents do the same. Ditto the governors.

But there is an amusing side to this interesting pastime.

If John Smith, Tom Jones, Joe Dugan or any other fellow who has ever been heard of politically drops in to call on the future president the daily press correspondents immediately convert him into cabinet timber and herald his possible selection to the world.

It is pleasing to the vanity of these small bore politicians, supplies the big dailies with necessary bunk, is probably more or less irritating to the president-elect, and is intensely amusing to the average person of common sense who reads the stuff.

But, then, it's all in the daily grind, and the reporter who doesn't turn out his grist is soon separated from the payroll.

The Indianapolis News complains about the superabundance of advice President-elect is receiving and then proceeds to give him a half column of it. Of course, the News' idea is that the advice ought to be sorted according to News standards.

A strange animal is disbursing the peace near English, Ind., according to newspaper headlines, which indicates that some dispenser of "hootch" has been in that vicinity.

Judging from the burglaries and holdups which are being committed in Indianapolis, the state capital and not the state needs that much-urged state constabulary.

Sap and Salt

By BERT MOSES.

It is better to be cheated than to cheat.

—*—

Pleasure is always at hand except when you go chasing after it.

—*—

A man is apt to do his best work before he is spoiled by a degree or a title.

—*—

The ideal marriage is one where a man's wife and his affinity are the same woman.

—*—

Diplomacy doesn't accomplish half so much in married life as just plain frankness.

—*—

Hez Heck says: "You seldom see any of these literary fellers hangin' around the sawbuck or woodpile."

IS ASSISTED BY SINGERS

R. A Ulrey of Arlington M. E. Church Conducts Services Nightly

Revival services are being held each evening at the Arlington Methodist church at seven o'clock. The pastor, the Rev. R. A. Ulrey, is being assisted by the Rev. and Mrs. R. S. Hendricks, singing evangelists. Last week the music was provided by O. P. Wamsley and daughter Katherine and Miss Bernice Kelso of this city.

Four persons were added to the church membership last week, three by transferal of membership and one by profession of faith.

MARRIAGE LICENSE

A marriage license was issued Monday to Lewis Vern Hardwick of this city, and Hazel F. Meal, daughter of Mr. and Mrs. Frank Meal of Rush county.

Neglecting That Cold or Cough?

Why, when Dr. King's New Discovery So Promptly Checks It?

LETTING the old cough or cold drag on, or the new one develop seriously, is folly, especially when at druggists, you can get such a proved and successful remedy as Dr. King's New Discovery.

For over fifty years, a standard remedy for coughs, colds and grippe. Eases croup also. Loosens up the phlegm, quiets the croupy cough, stimulates the bowels, thus relieving the congestion. All druggists, 60 cents, $1.20 a bottle.

For colds and coughs
Dr. King's New Discovery

Wake Up Clear Headed

That "tired out feeling" mornings, is due to constipation. You can quickly and easily rid yourself of it by taking Dr. King's Pills. They act mildly, stir up the liver and bring a healthy bowel action. Same old price, 25 cents.

Prompt! Won't Gripe
Dr. King's Pills

THE TREND of LEGISLATION

BY GEO. W. STOUT
State Chamber of Commerce

Indianapolis, Ind., Feb. 15.—While the senate has passed the bill to remove the Indiana Reformatory from Jeffersonville to Putnamville, there will be serious discussion of the advisability or unwisdom of merging the Reformatory and the State Penal Farm. The two institutions are radically different in intent and in method. The Reformatory has developed extraordinary and valuable functions for upbuilding character and for training the young men there consigned. Advocates of "reformation rather than vindictive justice," —the Indiana Constitution's own definity of the purpose of the state—are insisting that it would be a grave error and a backward step to combine the Reformatory and the Penal Farm. The argument will be carried to the Governor in its most impressive form in the hope that definite plans may be worked out to prevent any sort of amalgamation, or any policy which would lessen the reformative usefulness of the Jeffersonville institution as now conducted.

It seems there is to be no outlet at this session for craze for probes, investigations, inquisitions and expenses. Since Charles G. Dawes went on a rampage down at Washington and hit the front page with something new in the "probe" line, there has been less enthusiasm in all directions for investigations of this and that with all the attendant imputations and implications such movements always carry. Resolutions calling for probes of the building business and of the conduct of the state schools have been shut off by the Senate. However, the inquiry by the Legislature into the recent school book contract letting, has attracted wide attention because the contract affects all the people for the next five years.

In the investigation it was brought out that nothing illegal or improper had been done by the State Board of Education in the matter of contracting for new text books for a five year period. The law was followed. It is true that some of the members of the Board argued against letting a new contract at this time, asserting the belief that a little later book prices might be reduced, and that it might be better to postpone the action pending price adjustments on promised lower levels. It was possible to put off the contract for a brief time only, as the existing contracts are binding only for a period of five years from the time they went into effect.

There is a suggestion which may work out into something worth while —a law providing that all book contracts shall be let at one time, thus relieving the recurrent pressure brought every year or so upon the State Board of Education, by the over-eager agents of contending book concerns.

Vocational training in high schools is to have a somewhat augmented income hereafter, if the bill agreed on by the House is made a law. The bill calls for a tax levy of ½ cent on each $100 of taxables, which would mean a fund of something like $300,000 a year on the basis of present valuations for taxation. A fight was made for a one-cent levy, but the House ways and means committee recommended the ½ cent adjustment and this plan prevailed. The State Tax Board had held that one-fifth of a cent was sufficent under existing valuations. Friends of vocational training, however, still declare that one cent is required for adequate development of the work. Out of this same fund the county agricultural agents are paid the state's portion of their salaries, or $1,000 to each county having a county agent. It is good to know that the vocational training work in high schools at least will be maintained on a basis of growth rather than retrogression.

Good work has been done on behalf of the "blue sky" law thus far. There was no dissenting vote in the senate on Senate Bill 68 which is intended to strengthen the "blue sky" law in places where the law has proved to be weak. The proposed amendments were prepared by the securities commission, which has charge of the enforcement of the "blue sky" law. It is asserted that the proposed amendments will make the Indiana "blue sky" law one of the best on the books as compared with similar laws of other states.

For some years Indiana folk have been "milked" annually of from $10,000,000 to $20,000,000 by peddlers of worthless and fraudulent stocks which could not be marketed in nearby states because these states enforced "blue sky" laws to protect their citizens against these impositions. A start was made in 1920 with the "blue sky" law as it now stands. Decided advancement now seems to be the accepted order of the day, with the Senate unanimously acquiescing in strengthening amendments officially prepared and recommended by those who know where the present law needs mending.

It is planned by the new bill to give the securities commission powers and authorities not provided in the law of 1920. It is the idea to enable the commission to reach not only the seller of stock but also those who issue it. License fees provided also will make the commission self-sustaining in the future. In other words, those who exercise the privilege of doing business under state sanction as sellers of securities passed on by the state will pay for that profitable right certain sums ranging from $25 to $200.

Physical examination of the companies selling stocks in Indiana would be provided for under the amended law, the securities commission being empowered to make such investigations. The amendments also provide for power in the commission to recall license certificates where it may be found worthless stocks are beiny sold under license certificates mistakenly issued.

With more than 40,00 feeble-minded persons in the state, according to a report made by the Board of State Charities, it is pointed out that the two institutions for feeble-minded persons will not care for more than 2,000. It is said the institition at Ft. Wayne handled only 7.1 percent of the persons needing care in Indiana. The new Butlerville institution is only just starting.

Ker-Choo

Sneezing and sniffling warn you of an approaching cold and may be first signs of Grippe or Pneumonia. Heed these symptoms—not next day or when fever develops, but at once. **Lightning Laxative Quinine Tablets** check developments and stop a cold in 24 hours. They are safe, pleasant, sure. Your druggist guarantees them—only 25c. They have saved doctor bills and serious illness for thousands. No after effects, never gripe or sicken. Stop headaches, reduce fever, make you feel fine.

Lightning LAXATIVE QUININE TABLETS

INSURANCE LISTS WANTED

Members of the Rush County Mutual Live Stock Insurance company who have not filed new lists or corrected their old ones are requested to do at once. The lists must be in by Feb. 20. J. A. STEVENS, Sec. 283t6.

Every Drop of Your Blood Should Be Absolutely Pure

Any slight disorder or impurities is a source of danger, as every vital organ of the body depends upon the blood supply to properly perform its functions.

Many painful and dangerous diseases are the direct result of a bad condition of the blood. Among the most serious are Rheumatism, with its torturing pain; Eczema, Tetter, Erysipelas and other disfiguring skin diseases; general debility, which makes the strongest men helpless, and many other diseases are the direct result of impure blood.

You can in a large measure avoid liability to disease by the use of S. S. S., the wonderful blood remedy that has been in constant use for more than fifty years. S. S. S. cleanses the blood thoroughly. It is sold by druggists everywhere.

For valuable literature and medical advice absolutely free, write today to Chief Medical Adviser, 159 Swift Laboratory, Atlanta, Ga.

PRETENTIOUSNESS

Is not to be condemned, if based on Merit. But a "good front" does not demonstrate substantial worth.

Of the many Agencies necessary to each individual in carrying on his affairs and business successfully and with a comfortable feeling of assurance and satisfaction, probably the most important is his Bank.

We cordially invite new accounts on the basis of sound and satisfactory service as well as up to date facilities.

Beware of the Stock, Individual or Bank that offers you unusual Interest Rates.

Rushville National Bank

Established at Rushville in 1857.
Capital and Surplus, $2000,000.00

See us before you buy

Fence or Posts

We handle KOKOMO PIONEER and SQUARE DEAL FENCE and WOOD and STEEL POSTS

This Store is Headquarters for INTERNATIONAL MACHINES and REPAIRS

Rushville Implement Co.

"If it's for farming we have hit."

- SEE -

JOHN B. MORRIS

For

Hardware, Oliver Plows and Repairs.
South Bend Malleable Ranges, Florence and Mascot Cast Ranges.
Fairbanks-Morse Gasoline & Oil Engines.
GET OUR NEW PRICES
Phone 1064

The Madden Bros. Co. — Machinists

REPAIR WORK IS OUR SPECIALTY
Your Old Machinery Repaired and Made Good as New. We Grind and Sharpen Lawn Mowers, Mower Sickles, Plow Points, Cutter Knives, Etc.
BOILER AND ENGINE REPAIRING A SPECIALTY
PHONE 1632. 517-519 WEST SECOND ST.

BASKETBALL

Rushville K of P vs Rushville K of C

Thursday, Feb. 17th

Modern Appliance Bldg. Admission 25c.

Curtain Raiser — 7:00 p. m.

Used Cars

HUDSON SIX, in perfect condition, newly painted, six cord tires.

PAIGE, touring, newly painted, good mechanical condition, good tires.

OVERLAND 85-6 touring, newly painted and overhauled, good tires.

DODGE roadster, late model, 5 white wire wheels, original paint looks almost good as new.

Several other light cars including Overland, Chevrolets, Dorts, Fords and others.

These cars are priced to move to make room for spring business.

Sorden Jones Sales Co.

Read Lytle's Dollar Day Ad. 285t3

MONEY CONTINUES TO COME

Twenty-Five Dollars More For Allied Relief Council

Contributions to the fund being raised in Rush county for the European Relief Council to help save the starving children of Europe, continues to grow, despite the fact that it was presumed no more money would be received after the first effort was made by Robert E. Mansfield, who has collected close to $2,000 in the county.

The latest contributors are John S. Beale of this city, who gave $15, and Mr. and Mrs. Frank Billings, who sent $10 for the fund to Mr. Mansfield. It is estimated that Rush county's contribution towards this relief work will mount far above $2,000 because many persons sent subscriptions through other agencies before the appeal was made locally. Other persons wishing to contribute may send the money to Mr. Mansfield.

Lightning Likes Loamy Soil.

Lightning strikes loamy soil most frequently, according to recent investigations. Then, in diminishing order, sandy soil, clay, and chalk. In fact loamy soil is struck twenty-two times as often as chalk.

COACHES DRAW FOR PLACE IN TOURNEY

Rushville Scheduled to Play Raleigh Opening Game Here Saturday Morning

ALL HALVES TO BE 15 MINUTES

Each Team Can Have Ten Certified Players, But First Eight Used Will be Limit

The schedule for the invitational tourney which will be held here all day Saturday when eight basketball teams will participate from as many high schools in the county, was drawn last night by the coaches of the various teams who also agreed upon rules and regulations that will be followed in the tourney.

The schedule drawn for the games is as follows, and all games will be started promptly on time:

Morning Games

8:30 Raleigh vs Rushville.
9:20 Arlington vs Webb
10:10 Manilla vs Carthage.
11:00 New Salem vs Fairview.

Afternoon Games

2:00 winner 8:30 and 9.20 games.
2:50 winner 10:10 and 11:00 games.

Final Game

7:15 p. m. Winners of two afternoon games.

The season tickets were to be placed on sale today for the games. Everett Case, Columbus high school coach, will act as referee for all of the games, W. E. Waggoner of Arlington will be the scorer and Van Hood of Carthage, timer.

The Rushville high school athletic association will present the winning team with a silver loving cup.

Among the rules adopted last night by which the tourney will be governed, are rules which apply to practically all state tourneys. Each team can have ten players certified, but the first eight used will be the limit for each team.

Each game will consist of 15 minute halves, even including the final game. Meals will be served the players, officials and visitors at the Main Street Christian church basement.

INDIANA BACK AT TOP OF THE LADDER

Crimson Basketball Team Excel Ohio University on Hardwood, Winning 33 to 11

TIES ILLINOIS FOR HONOR

Bloomington, Ind., Feb. 15.—Indiana jumped back up to the top of the ladder in the Western Conference basketball ball race by defeating Ohio State, 33 to 11, here last night and is again tied with Illinois.

The game was fast and furious from start to finish, two Indiana men and one Ohio tosser being retired by the fouling rule. Dobbins, Crimson back guard, was replaced by Maynard nine minutes from the start after four personals had been called. Indiana's team work was flashy and the best seen on the home floor this season. Dean, Marxson, Thomas and DeHority did some clever passing and dribbling, which continually drew a glad hand from the 3,500 present. Ohio State's close guarding under the basket prevented the score from being much larger. At half time the Crimson was leading, 16 to 7. During the early session seventeen fouls were called.

The lineup and summary follows:

Indiana (33)		Ohio State (11)
DeHority	F	Workman
Marxson	F	Blair
Dean	C	Slyker
Thomas	G	Greenspun
Dobbins	G	Robinson

Substitutions—Maynard for Dobbins, Dudley for Greenspun, House for Maynard, Pence for Workman, Vontress for DeHority. Field goals—DeHority 3, Dean 7, Marxson 2, Thomas, Workman, Greenspun, Blair 2. Foul goals—Dean T. Slyker 3.

TWO LODGE TEAMS PLAY

K. of P. and K. of C. Teams Will Meet on Thursday Night

Two Rushville lodge teams will meet again here Thursday night when the K. of P. team will take on the K. of C. team on the Modern Appliance floor. A few weeks ago the K. of P. team won out by a few points, when the K. of C. team staged a rally in the last half, that almost gave them the game. It is said that the K. of C. will have one or two new players, and they have been practicing hard for the game, while the K. of P. team will use practically the same line-up as before. The game will no doubt attract a good crowd.

GOPHERS, 26 PURPLE 11

Evanston, Ill., Feb. 15—Northwestern lost her sixth straight Conference game of the season here last night to Minnesota, 26 to 11. Only in the first part of the game was the Purple able to cope with the Gophers and after that Oss and Arnston started a drive that shot the Gophers out to a comfortable lead. The floor work of Oss was particularly flashy. The victory raises Minnesota to a tie with Michigan for fifth place with four games won, and four lost each.

"HEADLOCK HOLD" DIVIDES MAT FANS

Wrestling Bout Enthusiasts Meet Disagreement Over Edict of a Noted Wrestler

JACK CURLEY ISSUES BAN

BY HENRY L. FARRELL

New York, Feb. 15—Jack Curley's ban on the "headlock hold" in wrestling bouts in New York has divided the ranks of the grapplers and mat fans.

Mostly effected by the edict of the promoter who has become practically the controller of the sport in America, of course, is the heavyweight champion, Ed "Strangler" Lewis who worked his way up and won the title by the "headlock."

Lewis claims that the prohibition of his pet hold will just about ruin him as the must lucrative matches are staged in New York and as smaller promoters in other states are following the lead of Curley in outlawing the hold.

Many fans claim the headlock is not more punishing or brutal than the "scissors" of the former champion Joe Stecher, or the toe hold.

Earl Cadock, judged by many fans the best of all the present crop of matmen, is among the grapplers who side with Lewis and claim that the hold is not so dangerous that it should be ruled out.

Lewis is highly wrought up over Curley's action claiming that no complaint was made about the hold until he won the title.

Curley bases his action on the grounds that the public and the press demanded a ban on the grip after Lewis had injured several opponents.

Worth While Information For The Sick and Ailing

In the performance of good health results to men, women and children, afflicted in the aggregate by about every namable disease and disorder it is daily being demonstrated by the Chiropractors that the secret of health lies in the perfection of the spine.

Disease establishes itself in any part of the body, when nerves become unable to carry the normal amount of vital energy from the brain. In the greater majority of cases the real cause will be found in mechanical pressure on the nerves as they pass through spaces between the bones of the spinal column.

Every Chronic Disorder is the final result of standing conditions of spinal deviations. By examining the spine the **Cause** of any disease, or weakness, or any impairment of health, whatsoever, contained in the common understanding of disease and disorders, can be found, and in most cases can readily be removed, by **Chiropractic Adjustments.**

Pains about the **head, face, eyes, ears, neck, back or limbs,** disorders of the **brain, lungs, heart, stomach, liver, kidneys, bowels;** lowered vitality and sleeplessness are some of the conditions that have in may instances been restored by **Chiropractic Adjustments.**

CHIROPRACTIC
IS RIGHT
LET US PROVE IT TO YOU

NO CHARGE — Consultation is Without Charge or Obligation.

Chester L. H. Claire

McKee and McKee

CHIROPRACTORS — GRADUATES OF PALMER SCHOOL

429 North Morgan Street. Telephone 1187

Office Hours: 10 to 12 A. M.—2 to 5 P. M.—7 to 8 P. M.

We Clean — We Press — We Dye

Now is the time for you to think about those Summer garments which will need cleaning and pressing.

Possibly that last Summer Hat needs Cleaning and Blocking.

ALL WORK GUARANTEED

CLEANING PRESSING

THE SANITARY CLEANERS RUSHVILLE, IND. KNOCK THE SPOTS

DYEING REPAIRING

ALBERT J. SWEET, Prop.

111 West Second. Phone 2308

Don't Fail To Visit

Newlin's Feed and Seed Store.

Quality Feeds always priced on the market.

Full Line of Poultry Feeds.

Newlin Feed Co.

The Poultry Store

Rushville, Ind. 125 W. Second St.

SHOE REPAIRING

We are prepared to VULCANIZE SOLES on your RUBBER BOOTS

Fletcher's Shoe Repair Shop

We close at 6 P. M. Except Saturday.

Opposite Postoffice. Phone 1483

Dollar Day Hog Houses

One Dollar Off Regular Price on All Orders Taken Wednesday Only

We are making the warmest and cheapest Hog Houses. We use nothing but Cypress which lasts much longer than Pine.

Place your order Wednesday and Save a Dollar on Each House

NATIONAL MFG. CO.

NORTH OF LAKE ERIE DEPOT. PHONE 1101

On January 1st, 1921

ACME PIG MEAL was reduced 25c per hundred. Present prices are same as 1916. This means ACME PIG MEAL is back to pre-war basis.

100 pound lots $3.75 per cwt. One ton lots $3.40 per cwt.
500 pound lots $3.50 per cwt. Two ton lots $3.35 per cwt.
1000 pound lots $3.45 per cwt. Three ton lots $3.30 per cwt.
Five ton lots $3.24 per cwt.

It is our opinion the prices now prevailing are the lowest we will see in 1921. Would advise ordering now.

KEEP ACME WORM BOUNCER before pigs from birth to maturity to prevent worms.

R. G. WELLMAN, Salesman

RUSHVILLE, IND. PHONE 1506

BONDS

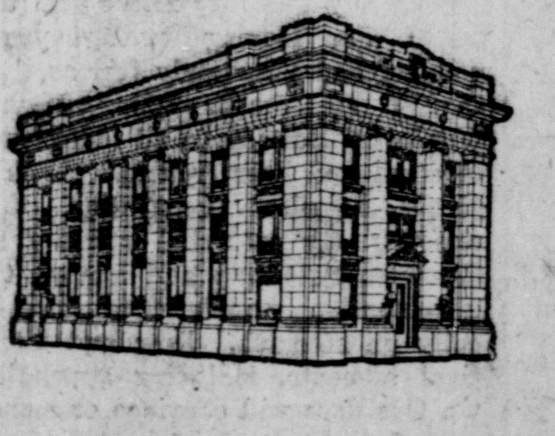

¶ We are now offering an Attractive List of United States Government, Municipal and Gravel Road, Tax Free Bonds.

The Peoples National Bank

"The Bank for Everybody."

YOUR BOY

¶ Let him have a Savings Account to steady his steps; kindle his aspirations and train him to handle money wisely.

The Peoples Loan & Trust Co.

"The Home for Savings"

NOON LUNCH

In Presbyterian Basement, Corner 3rd and Morgan, Wednesday

DOLLAR DAY—PUBLIC INVITED

SOCIETY

The Psi Iota Xi sorority will hold an important business meeting tomorrow night at the home of Mrs. Floyd Kirklin.

* * *

The regualr meeting of the Pythian Sisters will be held tomorrow night in their lodge rooms. A good attendance is desired as business of importance will be transacted at this meeting.

* * *

The Marion Social Circle of the St. Mary's Catholic church will be entertained Thursday afternoon at the home of Mrs. A. H. Schrichte in West First street. The assisting hostess will be Mrs. Ross Schrader.

* * *

Mr. and Mrs. Harry York and son Harold entertained at dinner Sunday at their home near Glenwood, the following guests: Mr. and Mrs. Fred Mosburg, Mr. and Mrs. Bert West, Mr. and Mrs. Russel Coons and Lawrence West and Russel Beebe.

* * *

Mr. and Mrs. Ora Cline entertained last evening with a pitch-in supper. The guests were Mr. and Mrs. T. M. Cline, Mr. and Mrs. Bert Gibson and daughter Marion Dorothy. Mr. and Mrs. Cline are moving to a farm south of New Salem.

* * *

The Band of Workers of the First Presbyterian church will meet in the church parlors tomorrow afternoon. Apron money will be turned in at this time and a report given. The Workers also will serve a cafeteria lunch tomorrow between 11 and one o'clock to the public.

* * *

The Industrial Club and the ladies of the G. A. R. will meet Thursday with an all day meeting at the home of Mrs. Laura Wolverton in North Main Street. A pitch-in dinner will be served at noon. All the ladies are requested to bring their quilt pieces as the day will be spent in quilting.

* * *

The Young Lades Missionary Circle of the Plum Creek Christian church met at the home of Mrs. Jesse Brooks, Sunday. A delicious pitch-in dinner was served at the noon hour. The regular monthly program was given, followed by a social hour. Twelve members were present and one new member was placed on the roll call.

* * *

The Junior League Valentine party which was held Saturday afternoon in the Arlington M. E. church, was attended by thirty-two children who thoroughly enjoyed the games and delicious refreshments served. The aim of the league is to have fifty in the organization by Easter. The League is steadily increasing in interest and number. It meets every Saturday at 2 p. m. Children from 3 to 16 years of age are invited.

* * *

Samuel and Beulah Boyer, the little son and daughter of Mr. and Mrs. Stephen Boyer of North Oliver street, entertained eighteen of their little friends with a Vaentine party yesterday afternoon. Games and music were the diversions of the afternoon. At the close of the after noon the children were invited into the dining room where ice cream cake and candy was served. Pretty Valentines were used as place cards

* * *

The Inter Nos Club was charmingly entertained last Thursday afternoon at the home of Mrs. Marion Fletcher of near Homer. During the business session, entertainment and program committees were appointed The members of the club decided to send a year's subscription to a magazine and other donations of victrola records, books and fruit to the Rehabilitation Club at Valparaiso Ind. This club is composed of disabled ex-soldiers who are learning a new trade at the university, a trade fitted to their impaired capabilities. The government pays the tuition and living expenses but all the social and home life must be provided by the boys or interested people. The Inter Nos club appeals to any other Rush county organization to aid if possible these boys. They are located at 507 Freeman St. Valparaiso, Ind. During the social hour which followed the business session delicious refreshments were served by the hostess.

* * *

The. W. L. C. met with Mrs, Van Hood of Carthage Monday afternoon, with the vice-president, Mrs Eunice Publow presiding. In the absence of the secretary, Mrs. C. V Gause was chosen to serve. Current events were the responses to the roll call followed by a paper "The Land of Exile" prepared by Mrs Horace Foust.

The entertainment by Mrs. Hood and Mrs. Rowland H. Hill took the form of a Valentine party. The rooms were artistically and appropriately decorated with festoons of red hearts and the lights veiled with red shades. Many Valentine features were introduced. Original Valentines mere made, addressed and mailed at the improvised postoffice On receiving these, the guests found they contained much humor and talent in a contest forming words from the word "Valentine" in five minutes. Mrs. Jesse Stone, Florence Hunt and Winona Newsom tied in honors for winners of the contest. A comic vaelntine was given as a prize. Mrs. Will Dill received a similar one for the consolation prize.

On entering the dining room, the guests were served by an inanimate "maid". The dainty refreshments were heart shaped and carried out the Valentine colors. Among the guests present for the meeting were Mrs. J. T. Paxton of this city, Mrs Ed Elliott of Knightstown and Miss Hunt of Malden, Mass.

* * *

The War Mothers will meet Wednesday afternoon in the assembly room of the court house.

* * *

The Woman's Missionary Society of the First United Presbyterian church will be entertained tomorrow afternoon at 2:15 o'clock at the home of Mrs. Jesse Logan, 223 West Third street. All the ladies of the church are cordially invited to attend this meeting.

* * *

Miss Hazel S. Meal, daughter of Mr. and Mrs. Frank Meal of this county, and Vernon Hardwick, son of Mr. and Mrs. Joseph Hardwick of Anderson township, were united in marriage last evening at six o'clock, at the St. Paul's M. E. parsonage by the Rev. C. S. Black. Mr. and Mrs. Hardwick will make their future home on a farm south of the city.

* * *

The regular meeting of the Monday Circle was held yesterday afternoon at the home of Mrs Anna Moses in North Morgan street. At this time the club took up the study of American Literature before the nineteenth century. Mrs. Brown prepared an excellent paper on "The New England Writers" and Mrs. Dell Green gave a discussion of "The Great Virginians." A large attendance was present for the meeting.

Dye It Right! "Diamond Dyes"

Don't Risk Material in Poor Dyes that Fade or Run

Each package of "Diamond Dyes" contains directions so simple that any woman can diamond-dye a new, rich, fadeless color into worn, shabby garments, draperies, coverings, whether wool, silk, linen, cotton or mixed goods.

Buy "Diamond Dyes"—no other kind—then perfect results are guaranteed even if you have never dyed before. Druggist has color card.

TAKE

PEPSINCO

the best remedy for indigestion that ever came out of a drug store.

You know that pepsin is good for indigestion but pepsin could never do what PEPSINCO will. We have dealt in medicines long enough to know the various uses and value. We unhesitatingly say that PEPSINCO is the best remedy for indigestion, gas, flatulency, food distress, sour stomach and pains under the ribs, that ever came out of a drug store. Sufferers of indigestion and dyspepsia well do well to take PEPSINCO.

Ask your druggist—he sells and recommends Pepsinco.

Old Folks Made New

"It is now five months since I took a course of your medicine for gas and stomach trouble and I am feeling entirely well. My friends all tell me I am looking twenty years younger and I certainly feel as they say. I am recommending Mayr's Wonderful Remedy to all ailing with stomach and liver trouble." It is simple, harmless preparation that removes the catarrhal mucus from the intestinal tract and allays the inflammation which causes practically all stomach, liver and intestinal ailments, including appendicitis. One dose will convince or money refunded. At Druggists Everywhere —(Advertisement).

SOVIET MAY DAY PLOT DISCOVERED

Plans to Seize Governments in Three Latin Countries are Bared by Documents

BERLIN CHECKS ARE FOUND

Communists Transmit Fund Through American Organization—Two Deputies Implicated

Paris, Feb. 15.—The overthrow of the "bourgeois" governments of Spain, Italy and France is outlined in documents seized after a thorough search today following the discovery of a widespread Communist plot. The date fixed by the Communists for this event is May 1, 1921.

The contemplated arrest of two Communist members of the Chamber of Deputies, alleged proof against whom Judge Jousselin has delivered to M. Marraud, minister of the interior, seems to have brought the French to a realization of the imporance of the attempt against the security of the state.

Discoveries made by the police of Barcelona and Milan show that the plot includes the three European Latin countries. Transmission of funds was effected through an American financial organization, with European headquarters in Paris, and branches in Berlin and Vienna.

Soviets have been organized throughout France with Brest as headquarters according to the police, ready to take over the railroads, banks, transportation and all civil services.. The plot appears to have been organized without the knowledge of M. Cachin, leader of the French Communist party, against whom the police say they will not demand the lifting of parliamentary immunity.

The discovery of checks emanating from Berlin and paid through an American transportation company appears to have caused a revulsion of feeling in French political and official circles and also among the workingmen's committee's which, so long as the leaders profess to be working for "principles" were willing to support them. A poster was issued this evening in the Second ward, where an election will be held Feb. 27, asking the voters to support the moderate Socialist element in preference to the extremists.

The French Communist press departing from its menacing attitude of the last few months, expresses surprise that repressive measures should come from Premier Briand "a former comrade."

L'Humante, the official organ of the French Communists, appears to be especially upset by the arrest of its city editor, M. Dunois, a cancelled check for 20.000 francs issued in his name at Berlin being held by the police.

The concensus in the chamber lobbies, where thep robable arrest of the two Communist deputies has been commented upon freely, is that the government has struck a knockout blow against the Communist propaganda and that when the minister of the interior requests the lifting of the Parliamentary immunity in the case of the two compromised deputies, his request will be granted by a large majority and, finally, that the plot is doomed to failure.

$$$$ $$$$ $ $$$$ $$$$ $

Here's A $ Day Special That Should Appeal to Everybody

Do You Own A Phonograph?

If you are a Father or a Mother, and do not own a good phonograph, you are certainly depriving those children of a lot of education and pleasure that rightfully belongs to them.

SONORA

Do you know that Music in the home is just as essential to the proper molding of a child's mind as Arithmetic is at school.

You should not hesitate to give your child these modern advantages.

On $ Day we are going to give you an opportunity such as you have never had before—to buy a phonograph—not an ordinary obscure make — but one of the two best standard instruments on the market —The Sonora or The Vocalion.

This Offer is for $ Day Only

Come to our store—pick out the instrument that you want, and we will make you a present of $5.00 and let it stand as your first down payment on the instrument of your choice—the balance you can easily pay—by our Budget plan system with terms as low as $1.00 weekly.

DON'T MISS THIS OPPORTUNITY

even if you are not ready to buy now—come in and get this credit of $5.00 and apply it to your purchase later on.

You cannot afford to pass up this most liberal offer.

Remember This Offer is For Wednesday, Feb. 16th, $ Day Only

(Instruments priced from $20.00 to $375.)

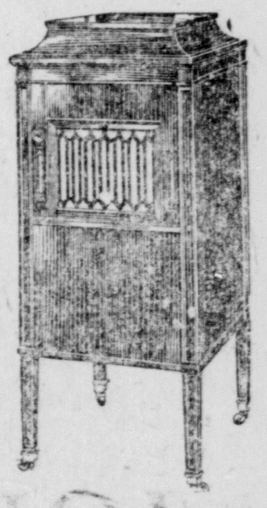

VOCALION

JOHNSON'S Drug Store

The Penslar Store

The store that Quality Merchandise, Right Prices and Good Service has built. **Phone 1408.**

$ $$$$ $$$$ $ $$$$ $$$$ $

TO QUARANTINE TYPHUS

New York, Feb. 15—Following two deaths from typhus here, plans were being made today by the public health service for immediate establishment of the twelve day quarantine on all trans-Atlantic passengers. Under this system liners would be compelled to withhold their passengers from landing until twelve days had elapsed from the time of sailing to allow for incubations of the typhus germ which might have been taken into the system of the immigrant.

OPEN AIR MEETING

Captain Conlin, of Indianapolis, state secretary of the Young People's legion of the Salvation Army, and his wife, will be in this city this evenng and will conduct a meeting at the Salvation Army hall at 7:30 o'clock. Preceding the indoor meeting an open air meeting will be held at the corner of Second and Main streets.

After you eat—always use

EATONIC

(FOR YOUR STOMACH'S SAKE)

—one or two tablets—eat like candy. Instantly relieves Heartburn, Bloated Gassy Feeling. Stops indigestion, food souring, repeating, headache and the many miseries caused by

Acid-Stomach

EATONIC is the best remedy, it takes the harmful acids and gases right out of the body and, of course, you get well. Tens of thousands wonderfully benefited. Guaranteed to satisfy or money refunded by your own druggist. Cost a trifle. Please try it!

Relieve Your Foot Troubles

by having your shoes fitted correctly and by wearing

Wizard

Adjustable Foot Appliances

Our expert will fit you up in the proper way. Satisfaction guaranteed.

McIntyre's

Exide

BATTERIES

How the Submarine Can Help You

A majority of all submarines in the world are propelled under the sea by Exide Batteries.

The lessons learned in developing submarine batteries and those made for telephone systems, light and power companies and many industrial uses, are built into the Exide made for your car. The result is a starting and lighting battery of lasting power—a matter of real comfort and economy to you.

BUSSARD GARAGE

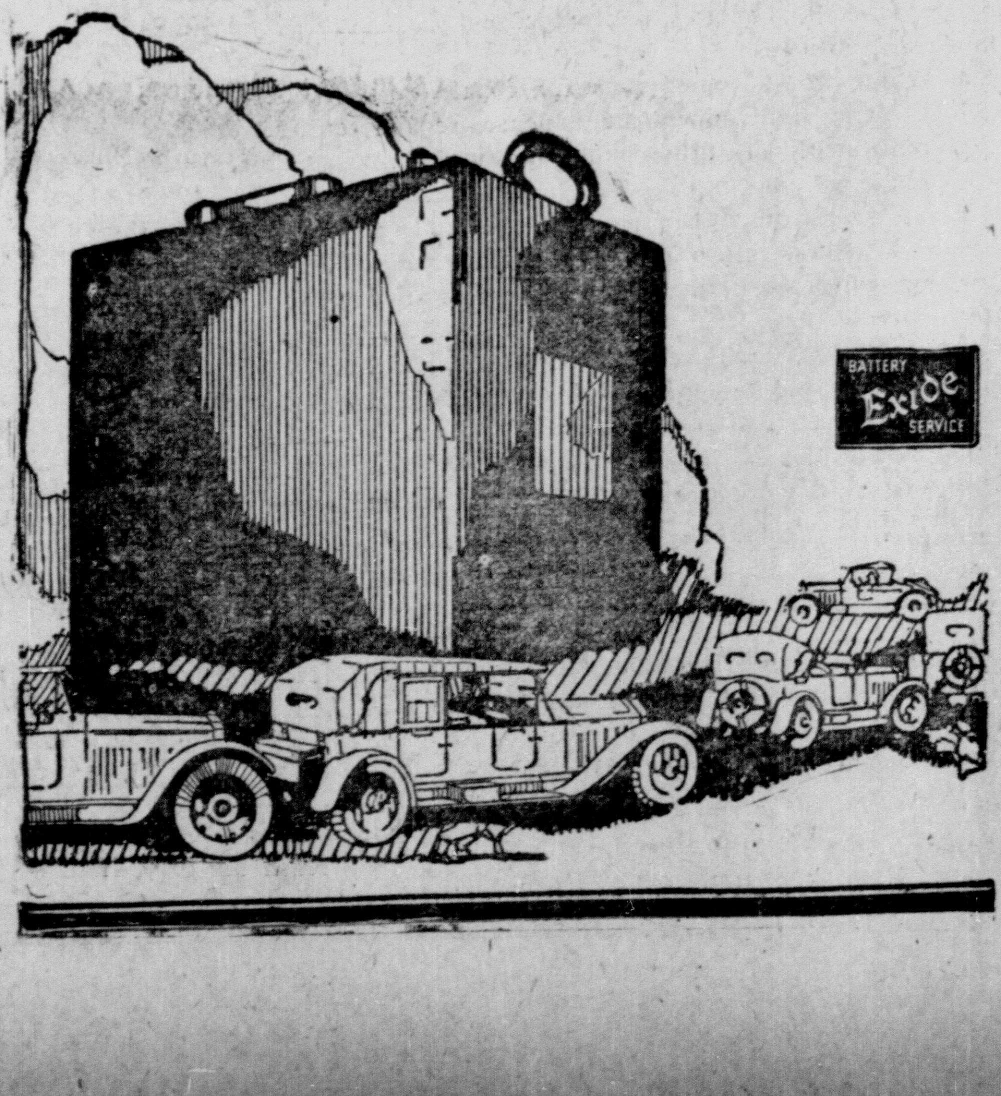

Officials of the Franklin Automobile Company of Syracuse announce that during the last quarter of 1920 the Company advanced from nineteenth to seventh place in value of sales among American automobile manufacturers, and from twenty-second to tenth place in number of cars produced. All automobile companies, including Ford, were taken into consideration in this calculation.

JOE CLARK

"We Are on the Square"

Phone 2155. 123 East First.

Select a

PHONOGRAPH

GET **$5.00** AT

JOHNSON'S

ON $ DAY

DR. D. D. DRAGOO, D. V. M.

POST GRADUATE

Of

SWINE DISEASES — CATTLE DISEASES

SURGERY — IMMUNOLOGY

Office Phone 1305. Res. Phone 1136

Report of the Clerk of the City of Rushville, Ind.

Report of All Funds or Money Belonging to the City. Omitting Barrett Law Fund and All Other Money Collected by Special Assessment

RECEIPTS FOR 1920

Balance January 1, 1920, (all funds which belong to city)		$12,107.98	
(Balance brought forward from Dec. 31, 1919)			
Receipts from city taxes		30,857.79	
Received from sale of bonds and temporary loans		6,000.00	
Total receipts of municipal utilities		65,366.63	
a. Water works department	$18,891.45		
b. Electric light department	46,475.18		
Licenses, permits and franchise fees		371.00	
Received from fines and court fees		370.00	
Received from interest on deposits		155.80	
Received from all other sources		1,776.55	
Total receipts for 1920			$117,005.75

DISBURSEMENTS FOR 1920

Department of health and charity, (sal. and exp.)	$ 664.67	
Department of law or city attorney, (sal. and exp.)	346.43	
Police department, (salaries and expenses)	2,222.00	
Fire department, (salaries and expenses)	5,192.84	
Municipal Utilities—		
a. Water works (operating exp., repairs, etc.)	$40,480.12	
b. Electric light (operating expense, repairs, etc.)	32,390.34	
Water rent, street and other public lighting	12,000.00	
Public buildings expense	19.18	
Clerk and Treas. office supplies	211.93	
Disposal of ashes, refuse and garbage	112.00	
Street sweeping, sprinkling, oiling, street & alley repairs	6,494.42	
Street intersections	6,825.80	
Sewers contract	7.50	
Paid on bonds and temporary loans	3,950.00	
Nurse fund	440.00	
Special Judge	5.00	
Other salaries, city officials and clerks, not included above	2,546.51	
All other disbursements and hauling dead animals	723.49	
Total disbursements in 1920		$114,632.23
Total cash in all funds belonging to city December 31		$2,861.84
Deduct warrant checks outstanding December 31		488.32
Net balance on December 31, 1920		$2,373.52

EARL E. OSBORNE, Clerk,
Rushville City, Indiana.

Feb15t1

ALL DAY MEETING AT LITTLE FLATROCK

Afternoon Meeting is in Form of Memorial to A. McLean, Former Bethany College Head

BASKET DINNER IS SERVED

The all day meeting at Little Flatrock Christian church Sunday was a delightful affair. Members and friends came with well filled baskets. Sunday School was held at ten o'clock followed by an interesting talk by the Rev. Talmage Defreese on "Hope, Joy and Immortality".

At noon in the basement of the church the dinner was served, followed by a social hour. At two o'clock the afternoon services opened by special music, rendered by the Misses Rema May Norris, Kathleen McKee, Lou and Thelma Moore.

The afternoon meeting was in the form of a memorial for A. McClean. The Rev. Mr. and Mrs. Shrontz of Orange, who was a student at Bethany College at the time A. McLean was president, gave an interesting talk, followed by the Rev. Mr. Defreese, pastor of the church.

Another all day meeting will be held the second Sunday in March to which all friends are invited.

MOTHER'S FRIEND

For Expectant Mothers

USED BY THREE GENERATIONS

WRITE FOR BOOKLET ON MOTHERHOOD AND THE BABY, FREE BRADFIELD REGULATOR CO., DEPT. 3-D, ATLANTA, GA.

Hog Houses

We have just caught up on our orders and are ready to take more.

We make them with Cypress tongue and groove roof and Cypress floor.

Size 5 x 7

Capitol Lumber Company

PUBLIC SALE!

We will offer at Public Auction at

Arlington, Indiana

on

Monday, Feb. 21, 1921

COMMENCING AT 1:30 P. M.

600 Eight-foot Sawed Faee Black Locust Line Posts.
100 Eight-foot Barnyard Posts.
100 Eight-foot Sawed Square Locust Posts.
50 Ten-foot Sawed Square Black Locust End Posts.

This is one of the best cars of posts ever shipped in the county.

ATTENTION LANDOWNERS: I am prepared to furnish all styles of fencing, delivered at Arlington, and to parties needing fencing would be glad to figure on the same.

MISCELLANEOUS—Work Harness, Staples, Halters, Bridles, Hamestrings and Automobile Accessories.

Terms Made Known on Day of Sale

W. W. TOWNSEND & SON

FRANK TOWNSEND, Clerk.

CHEAPER MEAT

Will Sell, Butcher or Help Butcher Hogs

Free Delivery

PHONE 3383

HIGH GRADE

Automobile Body and Fender Repair. Ask your garage men about me. M. D. YETTA. Connersville, Ind. 27 St. & Ind. Phone 3 on 907

Classified Advertisement

Telephone Your Ads 2111

This page is read eagerly by the entire county daily. It is invaluable for merchants, farmers, professional men and all progressive people.

OUR RATES—All advertisements, except display are charged for at the rate of three-fourths cent per word for each insertion. We earnestly solicit these advertisements by telephone and expect payment when the collector calls. Ads mailed in should be accompanied by the remittance, as the amount is generally too small to justify bookkeeping.

Cards of Thanks and Obituaries are charged for at the same rate, minimum charge, 25 cents. No charge accounts opened.

CLASSIFIED ADVERTISEMENTS ARE NOT TAKEN AFTER 10:00 A. M. FOR PUBLICATION ON THE SAME DAY.

TRY A WANT AD

NOTICE TO NON-RESIDENTS

The State of Indiana, Rush County.
In the Rush Circuit Court,
November Term, 1920.

William C. Cooke vs. Jacob Brown Et Al. Complaint No. 2295.

Now comes the plaintiff, by Newby & Newby, attorneys, and files his complaint herein, together with an affidavit that the defendants, Jacob Brown, unknown heirs and devisees of Jacob Brown, deceased; ——— Brown, unknown wife or widow of Jacob Brown; unknown heirs and devisees of ——— Brown, deceased, wife or widow of Jacob Brown, deceased; Mathias Brown; unknown heirs and devisees of Mathias Brown, deceased; ——— Brown, unknown wife or widow of Mathias Brown; unknown heirs and devisees of ——— Brown, deceased, wife or widow of Mathias Brown, deceased; Matthias Brown; unknown heirs and devisees of Matthias Brown, deceased;——— Brown, unknown wife or widow of Matthias Brown; unknown heirs and devisees of ——— Brown, deceased, wife or widow of Matthias Brown, deceased; Jacob Kromling; unknown heirs and devisees of Jacob Kromling, deceased; Catherine Kromling, wife or widow of Jacob Kromling, unknown heirs and devisees of Catherine Kromling, deceased; wife or widow of Jacob Kromling, deceased; John Blessinger, unknown heirs and devisees of John Blessinger, deceased; ——— Blessinger, unknown wife or widow of John Blessinger, unknown heirs and devisees of ——— Blessinger, deceased, wife or widow of John Blessinger, deceased; John Johnson, unknown heirs and devisees of John Johnson, deceased; ——— Johnson, unknown wife or widow of John Johnson; unknown heirs and devisees of ——— Johnson, deceased, wife or widow of John Johnson, deceased; John Barr, unknown heirs and devisees of John Barr, deceased; Leah Barr, wife or widow of John Barr, unknown heirs and devisees of Leah Barr, deceased, wife or widow of John Barr, deceased; John Adam Deem, unknown heirs and devisees of John Adam Deem, deceased; ——— Deem, unknown wife or widow of John Adam Deem, unknown heirs and devisees of ——— Deem, deceased, wife or widow of John Adam Deem, deceased; Jacob Brocius, unknown heirs and devisees of Jacob Brocius, deceased, ——— Brocius, unknown wife or widow of Jacob Brocius, unknown heirs and devisees of ——— Brocius, deceased, wife or widow of Jacob Brocius, deceased; Jacob Brosieus, unknown heirs and devisees of Jacob Brosius deceased, ——— Brosius, unknown wife or widow of Jacob Brosius, unknown heirs and devisees of ——— Brosius, deceased, wife or widow of Jacob Brosius, deceased; George Brosius, unknown heirs and devisees of George Brosius, deceased; ——— Brosius, unknown wife or widow of George Brosius, unknown heirs and devisees of ——— Brosius, deceased, wife or widow of George Brosius, deceased; George C. Brosius, unknown heirs and devisees of George C. Brosius, deceased, ——— Brosius, unknown wife or widow of George C. Brosius, unknown heirs and devisees of ——— Brosius, deceased, wife or widow of George C. Brosius, deceased; William Brosius, unknown heirs and devisees of William Brosius, deceased, ——— Brosius, unknown wife or widow of William Brosius, unknown heirs and devisees of ——— Brosius, deceased, wife or widow of William Brosius, deceased; Lemuel J. Porter, unknown heirs and devisees of Lemuel J. Porter, deceased, Phebe Porter, wife or widow of Lemuel J. Porter, unknown heirs and devisees of Phebe Porter, deceased, wife or widow of Lemuel J. Porter, deceased; Thomas James, unknown heirs and devisees of Thomas James, deceased, ——— James, unknown wife or widow of Thomas James, unknown heirs and devisees of ——— James, deceased, wife or widow of Thomas James, deceased; James James, unknown heirs and devisees of James James, deceased, ——— James, unknown wife or widow of James James; unknown heirs and devisees of ——— James, deceased, wife or widow of James James, deceased; John James, unknown heirs and devisees of John James, deceased, ——— James, unknown wife or widow of John James; unknown heirs and devisees of ——— James, deceased, wife or widow of John James, deceased; John C. Porter; unknown heirs and devisees of John C. Porter, deceased; ——— Porter, unknown wife or widow of John C. Porter; unknown heirs and devisees. of ——— Porter, deceased, wife or widow of John C. Porter, deceased; John Wadkins; unknown heirs and devisees of John Wadkins, deceased; ——— Wadkins, unknown wife or widow of John Wadkins; unknown heirs and devisees of ——— Wadkins, deceased, wife or widow of John Wadkins, deceased; ——— Bowen, unknown wife or widow of Newton N. Bowen, deceased; unknown heirs and devisees of ——— Bowen, widow of Newton N. Bowen, deceased; ——— James, unknown wife or widow of Wiley James, deceased; unknown heirs and devisees of ——— James, widow of Wiley James, deceased; ——— Foust, unknown wife or widow of Charles C. U. W. Foust, deceased; unknown heirs and devisees of ——— Foust, widow of Charles C. U. W. Foust, deceased, are not residents of the State of Indiana.

Notice is therefore hereby given said defendant that unless they be and appear on the 23d day of March, 1921, at the Court House in Rushville, in said County and State, and answer or demur to said complaint, the same will be heard and determined in their absence.

In witness whereof, I hereunto set my hand and affix the seal of said Court at Rushville this 24th day of January A. D. 1921.

LOREN MARTIN, Clerk.

Jan25-Feb1-8-15

WANTED

Upholstering, Refinishing and Repairing Furniture

Call Phone 1635

W. O. STERRETT

Wanted—Situations

WANTED—Housework or nursing by day or night. Phone 1985. 285t3

Wanted To Rent

WANTED—To rent house of five rooms and bath. Phone 2338. Western Oil Refining Co. 281t12

Poultry and Eggs For Sale

FOR SALE—One Bronze Tom and 3 hen turkeys, also geese for breeding and eating and white Pekin drakes. Mrs. Carrie McKee, R. R. 1, Laurel, Ind., New Salem Phone. 287t1

FOR SALE—R. I. Red and Barred Rock cockerels. Phone 3129. 287t5

MONEY TO LOAN—On Farms, first or second mortgage. Walter E. Smith. 211tf

FOR SALE—Buff Orphington eggs for hatching. Mrs. O. V. Vantyle. Phone 4108 2 L, 1 S. 286t6

EGGS FOR SALE—Young strain S. C. White leghorn. $1.00 per setting or $6.00 per 100. Emerick Clifford. Glenwood, R. R. 1. Orange phone. Free rates. 286t6

FOR SALE POULTRY AND EGGS—Rose comb White Wyandotte eggs for hatching also a few fine cockerels for breeders. Frank A. Wallace. 285t6

MONEY TO LOAN—American Security Co. 280tf

FOR SALE—Barred Ply. rock Cockerels. Bradley stock direct. Satisfaction guaranteed. Phone 3311. Raymond Gartin. 254tf

THOROUGHBRED ROSE - COMB WHITE WYANDOTTES—Eggs for hatching. Our flock is headed this year with males from R. V. Hodson's thoroughbred strain of White Wyandottes. Our own flock made a record of 59 per cent laying birds during the last week in January. These are vigorous "range" birds, carefully selected to "score" high and fill the egg baskets. Eggs $1.50 per 13. $10.00 per hundred. Hufferd Brothers, R. R. 3, Rushville. 280t12

Found, Lost, Stolen

LOST—Metropolitan insurance recepits. Phone 1723. 287t2

LOST—Bunch of keys on ring. Phone 1768 or 1079. Carl H. Miller 286t2

Miscellaneous For Rent

FOR RENT—Shop for storage or light mfg. 35x71 feet. Phone 1352 284t6

Wanted—Salesmen and Agents

WANTED—Lady or gentleman to travel $30 per week guaranteed. Experience unnecessary. Address Maria Hartman, General Delivery. Rushville. 287t1

TAXI SERVICE

From Rushville to Raleigh, Mays, Dunreith.

Two Round Trips Daily.

PHONE 2268

AUTO LIVERY

Day or Night. All Closed Cars.

Day Phone 1338. Night 1719.

PAY TELEPHONE TOLL

Don't overlook to pay your telephone toll before Feb. 12 if you wish to avoid paying 15 cents extra for collection. No notice will be given by telephone. M. V. SPIVEY, Secretary
275t11

Household Goods For Sale

I buy and sell second hand household goods. Mike Scanlan. Phone 1806, 515 West 3rd. 263tf

FOR SALE—Three new high grade ranges at a sacrifice. Call at Rushville Implement Co. 265tf

Miscellaneous For Sale

FOR SALE—Special for Dollar Day, One dozen Cal. privet Hedge plants $1.00. $8.00 per hundred. Many varieties, evergreens, vines, shrubs and flowers, $1.00 each. $1 worth free with all $5.00 orders. Phone 1948. Ottis Crawford. 286t2

MILK FOR SALE—5c the pt. 10c the qt. Cash and carry. Bring bottles. Cream to whip. Darnell and Harrell. 286t5

FOR SALE—Pool room fixtures at Mays station. Call George Myers. Mays phone. 286t4

FOR SALE—Pop corn shelled or on ear. Phone James Pickrell, Milroy phone. 286t6

FOR SALE—One 1½ horse E. B. gas engine and pump Jack. Good as new. W. O. Wright. R. R. 7, Mays phone. 286t4

FOR SALE—One typewriter. Good condition. Price $30. Frank George Garage, E. 2nd. St. 272t12

FOR SALE—Six Row Bearded Barley, sample at County Agent's office, or phone 2368. 268tf

FOR SALE—Apples $3 and $5 per barrel. $1 and $2 per bushel. Chris King, Milro phone. 267tf

Lots and Houses

FOR SALE—My residence and 3 acres of ground west of Rushville, Mrs. Henry Wertz. For further information call Mrs. Lila Retherford, phone 1451. 287t4

FOR SALE OR TRADE—One of the best located and finest resident lots in city. Box 15. 257t25

Used Clothing For Sale

FOR SALE—One wool dress in good condition. Size 38. Phone 2052. 265tf

WANTED—Washings, 929 N Sexton St. 282t6

Help Wanted

WANTED—Lady or gentleman to do home work. $18 per week guaranteed. Experience unnecessary. Address Maria Hartman, General Delivery. Rushville. 287t1

WANTED—Experienced cook and housekeeper. No laundry, Mrs. Ralph Payne. 287t3

WANTED—Salesman and all round man. John Knecht. 286t6

WANTED—Waiter and cook. City Hall Restaurant. Phone 2219. 285t3

WANTED—Married man for farm work with small family. George Reeve, Arlington phone. 282t6

Miscellaneous Wants

WANTED—To buy a 12 inch Gangplow in good condition and reasonably priced. Address Herschell McCoy. St. Paul, Ind., Route 2. 286t6

WANTED ROOMERS—Two young ladies. Like home. Call 2265 after 7 p. m. 285t3

Farms For Sale

FOR SALE—48 acres close to Rushville, good location. See W. P. Elder. 285t6

FOR SALE—Dandy little farm of 12 acres, all tillable and on traction line, 6 room house, good barn. See W. P. Elder. 285t6

Autos For Sale

FOR SALE—One Moline Tractor, Model D at wholesale price. One 8 foot Binder, too big for our county, at wholesale price. John Nedderman, Sunman, Ind. 287t18

Kill That Cold With

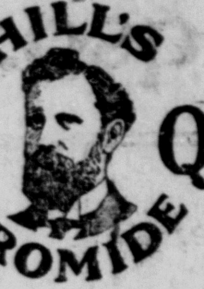

HILL'S CASCARA BROMIDE QUININE

FOR Colds, Coughs AND La Grippe

Neglected Colds are Dangerous

Take no chances. Keep this standard remedy handy for the first sneeze.

Breaks up a cold in 24 hours—Relieves Grippe in 3 days—Excellent for Headache

Quinine in this form does not affect the head—Cascera is best Tonic Laxative—No Opiate in Hill's.

ALL DRUGGISTS SELL IT

Reduce Table Costs

YOURS IS THE PROBLEM — THE SOLUTION IS OURS

Buy only groceries with a known reputation for containing the greatest amount of nutriment. Any other kind is a waste of money at a time when all waste should be avoided.

We sell groceries of nutrition and only the narrowest margins of profit are charged.

Oak Grove Creamery Butter per pound 53c	Quaker Oats large size 30c
Extra Fancy Blue Ribbon Peaches, small package 22c	Pillsbury Bran, per pkg. 15c
5 Pound Package $1.50	Best Dried Apricots per pound 35c and 40c
Good Prunes per pound 12½c	Mazola Oil, pint 30c; quart 60c
VanCamp's Tomato Soup, per can 10c	Fancy Peeled Apricots, No. 2½ cans 35c
Extra Fancy Peeled Peaches No. 2½ cans 45c	Fancy Hawaiian Pineapple, No. 2 cans 35c
Libby's Apple Butter, full quart tin 40c	No. 2½ cans 40c
Cracked Hominy or Corn Meal, 3 pounds 10c	None Such Bulk Mince Meat per pound 30c
Monticello Buckwheat Flour 3 pounds 25c	Bulk Rolled Oats per lb. 5c
Churngold or Good Luck Oleo, per pound 33c	Gem Nut Oleo per pound 28c
	Libby's Asparagus Soup per can 10c
	Washday Wonder Tablets per package 12c

SEE OUR AD FOR DOLLAR DAY— VERY ARTICLE IN IT PRICED AT COST OR LESS.

L.L. ALLEN Grocer
Phone 1420

Those Fancy Garments

Can be safely entrusted to us for dry cleaning. No job is undertaken by us uness we absoutely know that we can guarantee satisfaction.

An inexperienced person can ruin an expensive piece of cloth in a short time. It costs no more to have your cleaning done by experts, and at the same time be guaranteed of a good job.

NOTHING TOO BIG NOR TOO DIFFICULT FOR US.

WE ARE AT YOUR SERVICE DAILY.

THE XXth CENTURY CLEANERS & PRESSERS

PHONE 1154 THE SUBWAY

WALL PAPER

Now is the time of year to think of Decorating your Home. From the many exclusive designs that we are showing you will find it easy to select satisfactory decorations for every room in your home.

We have secured the service for this year of Theo. Jarvis, who will be with us to look after your decorating work.

The Crosby Co.

County News

Cold Rain Road

Mrs. David Angle and daughter Iris who have been ill, are improving.

Mr. and Mrs. Claude Kerrick and Frank Clark motored to Greensburg Wednesday to visit their grandmother Clark, who is seriously ill with pneumonia.

Mr. and Mrs. Fred Krugg motored to Clarksburg Monday.

Mrs. Inez Ricketts returned Wednesday from Connersville.

Mr. and Mrs. Aitken Washburn motored to Rushville Wednesday.

Mr. and Mrs. Fred Krugg called on Roy Angle and family Sunday afternoon.

Mr. and Mrs. Melvin Miller and daughter Rosemary visited Will Emsweller and family of near Rushville Tuesday.

Mr. and Mrs. James Hedrick of near Andersonville called on Mr. and Mrs. Fred Krugg Wednesday. They have been ill at their home here.

Mr. and Mrs. Ricketts, Mr. and Mrs. Melvin Miller and daughter and Mrs. Myrtle Krugg called on Roscoe Linville and family Wednesday evening. Mrs. Linville and daughter Louise left Thursday morning for Phoenix, Arizona, on account of the daughter's health.

Mr. and Mrs. Claude Kerrick motored to Greensburg Saturday afternoon.

Aitken Washburn, J. S. Ricketts and Merit Ryan made a business tdip to Rushville Saturday afternoon.

Cottage prayer meeting was conducted at Dwight Miller's home Thursday evening. But on account of the inclemency of the veather only a few were present. It will be held at Leslie Miller's residence next Thursday evening. The leader will be Floyd Cox.

Melvin Miller and family spent Thursday evening with Mr. and Mrs. Fred Krugg.

Carthage

Mrs. O. W. Righter gave an informal reception Thursday evening in honor of Miss Florence Hunt of Massachusetts, formerly of Carthage.

Mrs. I. B. Young of Connersville was visiting friends here Thursday.

Mr. and Mrs. Joe Mitchell of Milroy spent the week-end here and attended the basketball tournament.

Mr. and Mrs. Gurney Earnest and son Kenneth and Mr. and Mrs. Ora Beckner and son William of Arlington spent Friday evening with Mr. and Mrs. Fred Addison.

Merril Coffin of Marion spent Saturday with his father, Enos Coffin.

Mr. and Mrs. Irvin M. Hill returned last week from a trip to Florida.

Miss Josephine Overman of Frankfort spent the week-end here.

Mrs. Walter Brosius and Mrs. Blaine Addison of Knightstown visited here Friday.

Mrs. Hubert Hill was a visitor in Rushville Monday.

Harry Nelson was a business visitor in Rushville Saturday.

Prayer backed by industry is nearly always answered.

Walter Addison and family spent Friday with Mr. and Mrs. Frank Addison of Arlington.

Prof. C. M. Mitchell of Raleigh was here Saturday for the basketball tourney.

The town property of Zach Crawford was damaged by fire Sunday to the extent of $500.

Earl Hill has returned to Anderson after a visit with his parents, Mr. and Mrs. Rice Hill.

The E. L. B. O. W. met Monday with Mrs. T. J. Passwater.

IS PROUD OF FIRST BILL

Mrs. Nelson, Representative, is Author of Moving Picture Censorship

Indianapolis, Ind., Feb. 15—Representative Nelson—Mrs. Julia D. Nelson of Muncie— is proud of the first bill she introduced in the legislature. The bill would create a board of movie censors under the state board of educaton.

Mrs. Nelson also signed her first minority committee report the other day. She is a member of the house committee on state medicine and public health and recommended passage of a bill to regulate chiropody and create a state board to examine chiropodists. Her report, however, was rejected by the house.

Mrs. Nelson is the first woman ever to sit in an Indiana general assembly.

Childs GROCERY STORES

MAIN STREET RUSHVILLE

PURE CANE GRANULATED **SUGAR 7½c LB.**

Our Very BEST Fresh Roasted **COFFEE, 39c Lb.**

Our coffee business is growing by leaps and bounds, due to the wonderful quality of coffee we are giving the public. Most of our coffee customers that use our coffee say it is the finest drinking coffee they ever used. If you want some real good coffee try this coffee. Your money back if not perfectly satisfied.

5 lbs. Maple Karo 70c
1½ lbs. Red Label Karo 12c
2½ lbs. Red Label Kara 18c
5 lbs Red Label Karo 35c
10 lbs. Red Label Karo 70c

GOOD QUALITY CORN 8 1-3c

1½ lbs. Blue Label Karo Syrup 10c
2½ lbs. Blue Label Karo Syrup 15c
5 lbs. Blue Label Karo Syrup 30c
10 lbs. Blue Label Karo Syrup 60c

New California Apricots, pound 31c
Extra Fine California Apricots pound 35c
New California Figs pound 21c

NEW CALIFORNIA PRUNES
Prunes, very finest quality, large size, pound 28c
Good Prunes pound 16c
Extra Fancy Evaporated Peaches 33c

OUR VERY BEST TEA 49c lb
Ceylon, Imperial, Gunpowder, English Breakfast, Formosa, Japan or Mixed.

Good Sound Yellow Onions Pound 1½c
Fancy No. 1 White Potatoes pound 1¾c

Lenten Suggestions
Mustard and Oil Sardines, can 7½c
Tuna Fish, all White Meat 48c, 27c and 18c
No. 1 Tall Cans Pink Salmon can 15c
No. 1 Tall Cans Red Salmon can 37c
Best Quality Shrimp, can 18c
Norway Mackerel, each 17c
Imported Sardines, in pure Olive Oil 23c
American Sardines, in American Olive Oil 17c
Cove Oysters, can 21c
Kippered Herring, can 27c

Gold Medal Flour 24-lb Bag $1.35

National Oats, package 11c
Mother's Oats, package 12½c
Quaker Oats, package 12½c
Pillsbury Bran, package 15c
Ralston Cereal, package 26c
Large Quaker Oats, pkg. 35c

Extra Good Quality CHEESE 29c Pound

Kirk's Flake White Soap 6½c
Crystal White Soap 6½c
Palm Olive Soap 8c
Creme Oil Soap 8⅓c
No. 2 Tomatoes 10c
No. 3 Tomatoes 15c

WE PAY THE HIGHEST PRICES FOR FRESH EGGS — CASH OR TRADE FOR GROCERIES.

It's a Lucky Neighborhood That Has a Child's Grocery Store.

KNIGHT TEMPLAR MEETING

Rushville Commandery No. 49 K. T. will confer the Temple degree Thursday evening beginning at 7:30. Sir Knights are requested to be present.

RHEUMATISM

Leaves You Forever

Deep Seated Uric Acid Deposits Are Dissolved and the Rheumatic Poison Starts to Leave the System Within Twenty-Four Hours.

Every druggist in this county is authorized to say to every rheumatic sufferer that if two bottles of Allenrhu, the sure conqueror of rheumatism, does not stop all agony, reduce swollen joints and do away with even the slightest twinge of rheumatic pain, he will gladly return your money without comment.

Allenrhu has been tried and tested for years, and really marvelous results have been accomplished in the most severe cases where the suffering and agony was intense and piteous and where the patient was helpless.

Mr. James H. Allen, the discoverer of Allenrhu, who for many years suffered the torments of acute rheumatism, desires all sufferers to know that he does not want a cent of anyone's money unless Allenrhu decisively conquers this worst of all diseases and he has instructed F. B. Johnson & Co., to guarantee it in every instance.—(Advertisement.)

DR. J. B. KINSINGER
Osteopathic Physician

OFFICE HOURS

8:30—11:30 a. m. 1:30—4:30 p. m.

Phones — Office 1587; Res. 1281.

All Calls Promptly Answered Day or Night.

A De Laval Cream Separator will last a lifetime

MANY DE LAVAL Cream Separators have been in continuous service for twenty, twenty-five, and even thirty years.

In fact, we never hear of De Lavals wearing out. At most they are outgrown and replaced by new De Lavals of larger capacity and later design.

De Laval durability is due to simplicity of construction, low bowl speed, high-grade materials and careful workmanship. Every bearing surface of the machine is oiled from one oil cup. This insures correct lubrication, lessens wear on parts, and helps to make the De Laval easier to turn.

Because of its greater durability, the De Laval is the least expensive cream separator to own

We'll gladly show you why the De Laval lasts so long.

Sooner or later you will buy a **De Laval**

A. Gunn Haydon
Rushville,

The Cash Repair and Supply House

I Repair, Clean, Adjust and Refinish Sewing Machines, Auto Seats, Guns, Locks, Furniture, Toys, most anything that needs repairing, at my shop in the Basement of the Logan Building, Corner Fourth and Main Streets.

SEND OR BRING YOUR WANTS TO ME AS I GUARANTEE ALL MY WORK

F. T. GALE, Phone 2020

DOLLAR DAY PRICES are an incentive to price re-adjustment and back to normal — Let's help it along and BUY IT NOW.

All the News While It's News

The Daily Republican

Section 2 Pages 9 to 16

ESTABLISHED AS A WEEKLY: THE WHIG 1840; THE REPUBLICAN, 1852. "The Newspaper Everybody in Rush County will Eventually Read" CHANGED TO SEMI-WEEKLY MAY, 1902; DAILY MARCH, 1904.

Vol. 17. No. 287. Rushville, Indiana, Tuesday Evening, February 15, 1921 Single Copy 2 Cents

$$$$ $$$$ $ $$$$ $$$$ $

$ Specials

$$$$ $$$$ $ $$$$ $$

1 Pound 35c coffee 25c
3 Cans Corn, 20c value 50c
6 Bars Mascot Soap 25c

Special **$1.00**

$ $$$$

Or—

3 Cans 40 cent Apricots **$1.00**

$ $$$$

Or—

1 Gallon Can Peaches **$1.00**

$$$ $ $

J. Kelley, Jr.
Grocer
227 Main Street

$ $$$$ $$$$ $ $$$$ $$$$ $

CARNEGIE PENSION FUND MAKES REPORT

An Aggregate of $779,766.60 Was Paid to Retired Emploves of The U. S. Steel Corporation

GREATEST AMOUNT DISBURSED

(By United Press)

Pittsburgh, Feb. 15—An aggregate of $779,766.60 in pensions was paid to retired employes of the United States Steel Corporation and its subsidiary companies during the year 1920, according to the tenth annual report of the U. S. Steel and Carnegie Pension Fund, made public here. This is $46,059 more than was disbursed last year, and greater than any year since the establishment of the fund in 1911. There were 3,264 participants, 2,940 being on the list at the begining of 1920 and 324 being added during the year. Two hunderd and ninety-five were discontinued because of death or other causes, leaving 2,969 as active participants.

The total amount disbursed since the stablishment of the fund is $5,-880,581.60. The beneficiaries make no contribution to the fund. The money is derived from a trust fund of $12,000,000 established by Andrew Carnegie and the United States Steel Corporation.

METHODIST LEADER URGES ADVERTISING

Rev. Smith Says Churches Should Spend Money by Buying Advertising Space in Papers

CITES SEVERAL REASONS

New York, Feb. 15.—"Every church should spend money for advertising and purchasing space in the newspapers, paying for such space as conscientiously and continuously as it does the preacher's salary," declared Rev. J. T. Brabner Smith of the Committee on Conservatism and Advance of the Methodist Episcopal Church, today.

"Criticism of the newspapers, unless it is just, is harmful and there should be cordial relationship and cooperation between the pulpit and the press.

"Both the good sermon and the good newspaper article have in them the elements of human interest and welfare and are centered round some personality. The great difference between a newspaper article and a sermon is,—the preacher spends thitry minutes in coming to a climax, but a newspaper article hits the "bull's-eye" in the first sentence; the heart of the story is at the beginning and not at the end like the sermon".

SOME OPPOSITION TO WATER ROUTE

Bill Provides For Establishment of Connecting Link Between Great Lakes and Ohio River

MANY ARE AGAINST IT

Calls For Appropriation, Establishing New Commission and Other Unfavorable Things

(By United Press)

Indianapolis, Ind., Feb. 15.—The bill introduced in the legislature by Senators Meeker of Monticello and Bainum of Vincennes creating a commission to investigate the advisability of connecting the great lakes with the Ohio river by a water route appears likely to meet with some opposition.

In the first place, the bill appropriates $5,000 to pay the expenses the commission would incur in compiling data on the cost of such a waterway and gathering of maps and profiles of possible routes. Some legislators are bitterly opposed to appropriating any more money at this session than is absolutely necessary to maintain the state government system and this group is expected to attack it because of the appropriation.

Second, there are some who take a decided stand against the creation of any commissions on the ground that such bodies do not function properly.

The bill provides that the governor shall appoint five members to the commission not more than three of whom shall be of the same political faith. It would be the duty of the commission to serve without compensation and report back to the governor on the practicability of the project and submit an outline of one or more routes. Then the governor would submit his report to the next general assembly for action by that body.

The waterway would be designed to permit transportation by water from the North-Central States to the Gulf of Mexico, according to Senator Meeker.

Friends of the bill represented by Representative Humrichouser to create a division of engineering in the state department of conservation are using the Meeker-Bainum bill as leverage to push the Humrichouser bill through the legislature. They argue that if the Meeker-Bainum bill should become a law, the engineer provided for in the Humrichouser bill could prepare the data for the waterway.

21 COUNTIES JOIN HANDS WITH THE S. A.

Influential Citizens Band Themselves Together as County Advisory Board For Salvaton Army

TO PREVENT SOCIAL DISORDER

Indianapolis, Ind., Feb. 15.—Twenty-one Indiana counties to date have joined hands with The Salvation Army in its 1921 service program for this state statisticas, compiled at the Indiana headquarters here and announced by Brigadier George F. Casler, show.

To form the connecting link between The Salvation Army's institutions and facilities for correcting and preventing all forms of social disorder and their local cases needing such attention influential citizens in these counties have banded themselves together as County Advisory Boards and will work with and for the Salvation Army in its promulgation of the same sort of service which this organization has been giving to the people of Indiana for the past forty years.

County advisory boards, figures on file this week show, have been formed at: Monticello, Delphi, Wabash, Bluffton, Decatur, Hartford City, Tipton, Noblesville, Lebanon, Crawfordsville, Rockville, Brazil, Bloomfield, Greensburg, Connersville, Liberty Columbus, Rushville, Greencastle, Portland and Martinsville.

$ $$$$ $$$$ $ $$$ $$$$ $$$$ $ $$$$ $$$$ $ $$$$ $$$$ $ $$$$ $$$$ $ $$$$ $$$$ $

Let Us Tell You a Few Things About Our

DOLLAR DAY BARGAINS

$$ $$$$ $ $$$$ $$$$ $ $$$$ $$$$ $ $$$ $ $$$$ $$$$ $ $$$$ $$$

2 Bottles FLU-OIL regular price $1.20, Special	$1.00	4 Bottles Wavenlock Shampoo regular $1.50, Special	$1.00
2 Jars Wavenlock Coco Butter Cream, reg. $2.00, special	$1.00	5 Boxes Nyals Fig Sen Candy Cathartics, reg. $1.25. Special	$1.00
2 Jars Wavenlock Vanishing Cream, reg. $2.00, Special	$1.00	8 Unicom Hair Nets regular $1.20, Special	$1.00
5 Tubes Nyals Tooth Paste regular $1.25, Special	$1.00	5 Fine Tooth Brushes regular $1.20, Special	$1.00

1 Large Kodak Album, Loose Leaf, regular $1.25, Special $1.00

F. E. WOLCOTT, Druggist

$ $$$$ $$$$ $ $$$$ $$$$ $ $$$$ $$$$ $ $$$$ $$$$ $ $$$$ $$$$ $ $$$$ $$$$ $ $$$

$ $$$$ $$$$ $ $$$$ $ $$$$ $$$$ $ $$$$ $$$$ $ $$$$ $$$$ $ $$$$ $$$$ $ $$$$ $$$$ $

$ DAY SPECIAL $

$$ $$$$ $ $$$$ $$$

RAYMOND

Raymond Chap	$ .25
Raymond Nerve and Liver Pills	.25
Raymond Anti Grip Tablets	.25
Raymond Marigold Salve	.25
Raymond Cough Remedy	.25
Raymond Corn Cure	.15
	$1.40

ALL FOR $1.00

$$$$ $$$$ $ $$$$

HARGROVE & MULLIN
HOME OF DRUGS

$ $$$$ $$$$ $ $$$$ $$$$ $ $$$$ $$$$ $ $$$$ $$$$ $ $$$$ $$$$ $ $$$$ $$$$ $

One Dollar Bargains!

Ladies' $1.00 value Black Lisle Hose	40c Value Everett Shirting Stripes and Plain
$ Day — 2 pair for	$ Day—6 Yds. for
$1	$1

Store Editorial

WE would have you feel at liberty to come into this store and view our displays and stocks at your leisure, and even though our salespeople will greet you with the question whether they can be of service to you, we want you to feel that this does not mean that you must buy merely because you enter the store. The fact that we are eager to serve you, is only an example of the courteous service you receive at this store.

Soliciting your patronage and extending to you the privilege of making this store your headquarters.

Respectfully,

J. W. HOGSETT
G. Y. HOGSETT

Buy It Now

40c value 64 Count Percale 36 inches wide Standard Brand	$3.00 Taffeta Silk 1 Yard Wide (In Colors Only)
6 Yards for	Per Yard
$1	$1

REMEMBER—You'll Do Better With

Hogsett & Son

$ $$$$ $$$$ $ $$$$ $$ $$$$ $ $$$$ $$$$ $ $$$$ $$$$ $

TO ADD A NEW DEPARTMENT

Knightstown Schools to Have Vocational Training Teacher

Knightstown, Ind., February 15.—Knightstown school authorities have filed an application with the state board of education for an instructor of vocational training and if a suitable teacher can be found will install a vocational training department. This announcement has been made by L. E. Rogers, head of the Knightstown schools. A special meeting of patrons and members of the school board there will be held in the near future to go over the proposition, it is said.

If an instructor can be secured the new vocational department will work in connection with the manual training department of the Knightstown schools. Some excellent work is now being done by the manual training department. A number of cedar chests have been made by the students of the department and are now on display in business house show windows or Knightstown. They will sell for as high as $50 each, it is believed.

ENGLAND ASK CANCELLATION

Washington, Feb. 15.—Confirmation of statements of Austin Chamberlain, British chancellor of exchequer, to the effect that Great Britain had asked the United States to cancel all her allied war debt, was given to the senate foreign relations committee by Secretary of Treasurer Houston. He appeared in secret session and asked that his testimony be made public.

TO PROBE BLACKMAIL CHARGE

Washington, Feb. 15—A complete investigation of all incidents surrounding charges that two officials of the house war department expenditures committee used blackmail, was asked in the house today by Representative Johnson, of South Carolina.

BUILT IN 2 YEARS 666 MILES OF ROAD

Pennsylvania State Highway Commissioned Has Established a New Road Record

IS PLANNING NOW FOR 1921

The Two Year Record Was For Permanent Paving With Concrete —Total Cost $150,000,000

Harrisburg, Pa. Feb. 15—With the record of having built in two years 666 miles of 18-foot roadway of durable nature, the Pennsylvania State Highway Department is completing plans for the 1921 construction season. During the coming year the Department hopes to beat the record set by itself in 1920, when 413.87 miles of durable thoroughfare were put down.

The 666 miles of road built in 1919 and 1920 by the State of Pennsylvania consisted of reinforced concrete, plain concrete, bituminous top on a concrete base, brick and sheet asphalt. The Maintenance Division of the State Highway Department of Pennsylvania entirely resurfaced 377 miles of macadam road. Its surface treatments covered 1,500 miles of macadam.

During the four years beginning with 1919 Pennsylvania will have approximately $150,000,000 available for road work. A portion of this is Federal aid. Bonds will be sold totaling $50,000,000. The State appropriations make up about $20,000,000. Receipts from automobile license fees during these four years will reach $30,000,000. Various counties of Pennsylvania have issued bonds and made loans to a total of approximately $34,000,000. Several counties in addition to those mentioned plan very heavy loans for the coming season.

During 1921, it is expected that Pennsylvania receipts from automobile license fees will total $9,000,000. All receipts from this source are devoted to the maintenance of roads on the State Highway System, which comprises 10,235 miles. Pennsylvania has learned that macadam does not stand up under modern traffic methods. Pennsylvania, therefore, is putting its money into durable highways.

Governor Sproul and State Highway Commissioner Sadler have introduced a new thought in road building. They refuse to permit the use of bond issue money for a type of road the life of which is shorter than the life of the bond. Short-lived roads, they say, should be built from current revenues. Pennsylvania's $50,000,000 in bonds is to be put into roads which will still be in existence after the maturity of the bonds.

Buy It Now

Dollar Day, Big Wednesday

Feb. 16, we offer the following items

5 Yards Gingham
5 Bath Towels
9 Yards Unbleached Muslin
Fancy Sateen Petticoat

Each Item $1

Our new Spring Stock of Suits and Coats at the new low cost price must convince you at once that the radical change in price you have been looking for has arrived—and the time for the selection and purchase of such garments is just now.

Guffin Dry Goods Co.

Buy It Now

One Dollar

Saved on all $4.00 and Up values of Footwear at

Bodines New Era

BIG WEDNESDAY, FEB. 16—THE DAY

Will introduce New Patterns in Shoes and Oxfords. Style and Comfort assured.

Shoes are now at Lowest Possible Price.

COME AND SEE

Grain's Many Names.

Corn is a term often used used for the important cereal crop of a given region; thus in England corn usually means wheat; in Scotland, oats; in Ireland, barley, while in this country it means maize.

KU KLU KLAN MAY BE USED ONCE MORE

Evansville Newspaper States That Old Time Organization is Being Hinted in That Section

WAS USED IN CIVIL WAR

Evansville, Ind., Feb. 15.—Maybe the Ku Klux Klan will spread its organization into Evansville.

There has been a persistent rumor here that such a step is contemplated and the Evansville Press, learning that the names of the men supposed to be promoting it, obtained a partial verification of the report.

The Ku Klux Klan is a revival of the famous organization of the reconstruction period in the south. It was used mainly as a weapon against the negroes who violated the laws at urgence of the "carpet-baggers" from the north and took advantage of the southern loyalists.

The members of that organization wore flowing white robes.—Their insignia was the fiery cross.

The motto of the 1921 Ku Klux Klan is in substance "America First", and it aims to "enforce the laws wehn officials fail".

MASONIC DEGREE WORK

Phoenix lodge No. 62 F. & A. M. will have work in the E. A. degree Tuesday evening beginning at 7:30. Visiting Masons welcome.

1/4 OFF DOLLAR DAY SPECIAL SALE 1/4 OFF

Bona Fide Sale?

YOU BET IT IS!

The original price tags are on the merchandise—you deduct one-fourth for your saving. This means that every item of furniture (except contract lines) will be reduced in cost ¼th and that by buying Dollar Day you actually save one dollar out of every four you spend.

No Articles Charged At These Reduced Prices

You will Probably Never Again

at least not for some time — be able to secure values such as these represented in this Big Dollar Day Sale—remember please, that these prices apply only on Wednesday, February 16th—Dollar Day—Many have been waiting for just such an opportunity to replace odd pieces or refurnish with complete suites.

BUY YOUR RUGS

WEDNESDAY

Prominent among our floorcoverings is an Axminster Rug of rare beauty at $56.25—It is woven of good grade materials, it is seamless and the design and colorings are beautiful.

Rugs of every size are included—6 x 9. 8-3 x 10-6, 9 x 12, 11-3 x 12, 9 x 15, 11-3 X 15. If you expect to buy a rug this spring, do not fail to take advantage of DOLLAR DAY REDUCTIONS.

Victor Talking Machine Products—Hoosier Cabinets and Globe-Wernicke Bookcases—are Contract Lines and cannot be included in these reduced prices.

Are You Preparing to Step into a New Home, Where the Greatest Part of Your Life will be Spent?

Then you'll be interested in the furniture values we have to offer.... This store is equipped to surround "your fireside" with all the comforts and luxuries that make for a happy home life.

If you are looking for something Exclusive—something that Expresses Your Individual Taste—your needs will be ably met here with furniture that will be as enjoyable to you long after the price is forgotten, as when first purchased.

Geo. C. Wyatt & Company

Furniture Dealers Funeral Directors

Rushville Merchants'

Dollar Day Sale

Wednesday Feb. 16th

The CITY MARKET

A Dollar Sure Will Get a Dollar's Worth Wednesday

1 PECK POTATOES
½ PECK APPLES
5 POUNDS ONIONS
1 HEAD CABBAGE
$1

ONE BUSHEL POTATOES — $1.00
and you must bring your sack.
20 Pounds Fancy King Apples — $1.00
5 Pounds Fish (Mullets) — $1.00
1 Quart Oysters, 1 Box Crackers, 1 stalk of Celery — $1.00.

CALLAGHAN CO.

DOLLAR DAY SPECIALS

$1

R. & G. and Thompson $2.00 Corsets

Niagara Maid Silk Gloves, Silk Lined, $1.75 and $2.00 Qualities

Silkaline, Flowered and Plain 6 yards for

Apollo Cotton Batts, Full Size, 3 Pound Weight, $1.85 quality

NORTH SIDE COURT HOUSE

PRINCESS Candy Shop

Fresh Candy
Cigars
Flowers

The CADILLAC

$3.00 OUTSIDE WHITE PAINT

To introduce to our trade, will offer this paint on Dollar Day at

$2.00
Per Gallon

15 Pounds to Gallon Quality Guaranteed

The Pinnell-Tompkins Lumber Co.

Our $1 Bargains

A 10-lb Kit of
Mica Axle Grease

12 and 14 qt Best Grade
Tin Milk Pails

Rushville Implement Co.
"If it's for Farming, we have it"
115 W. First Street

WEDNESDAY, FEB. 16th
$ Day With Us

Do it Yourself with ROGERS STAINFLOOR FINISH

For this day only we offer you:
¼ Gal Stainfloor (any color)
¼ Gal Ground
1 Good Brush
ALL FOR ... $1.00
Regular price $1.75

The best piece of Floor-finish made. The best bargain we have ever offered.

MURESCO is the best wall finish on the market today. We have hundreds of pleased customers.

For this day only 2 pkgs Muresco (any color) for... $1
Regular value $1.90

Come in and ask us about these goods and get color cards. Don't miss these bargains.

The G. P. McCarty Co.

PHONE 1572 FINE FRAMING A SPECIALTY FOR SATISFACTION

$1 Day Specials

$1.50 Shaler Vulcanizer
$1.00

Alcohol, per gallon
$1.00

The Bussard Garage
PHONE 1425
Reo Automobiles and Speed Wagons
"Sales and Service"

$1 Wednesday Only We will press two Suits of Clothes for $1.00

Either men's or women's, or one of each.

Our regular price is 75 cents a suit. For this day only we accept no collect orders, no deliveries or calls, at the special reduced price.

LET US PRESS YOUR CLOTHES ON DOLLAR DAY

The XXth Century Cleaners

SPECIALS

Get Ready for Summer

Save the Difference

$1.50 Quality **Union Suits $1**

Oshkosh 220 Heavy Weight Overalls $2.50

Suit for $3.50 ☛ OR—Another Extra Pair For **$1**

This is the Best Overall Value in the World. Every Pair Guaranteed.

YOU TO BE THE JUDGE.

Knecht's O. P. C. H.

DOLLAR DAY SPECIALS

Every Day is Bargain Day at My Place

I Will Have a Dollar Counter On Dollar Day

I have moved my Auto Shop to the Rear of my Place

C. H. (Nick) Tompkins

121 E. FIRST ST.

Our $1 Day Specials

WEDNESDAY, FEB. 16th

Will Sure Nock Your Kold a Kurve

On $ Day Wednesday, February 16th—we are going to sell you this

Complete Outfit for $1

- 1 Bottle White Pine & Spruce Balsam (Cough Syrup) Penslar .... 50 cent size
- 1 Box Laxative Cold Breakers, Penslar .... 25 cent size
- 1 Jar Amo-Zone Vaporizing Ointment, Johnson's .... 25 cent size
- 1 Box Amo-Lax Laxative Tablets, Johnson's .... 25 cent size
- 1 Bottle Hanford's Balsam, Free Sample and we pay the War Tax

If you are in need of Cough and Cold Remedies, here is an opportunity to save money.

When you need Drugs, think of Johnson's — The store that Quality, Price and Good Service has built.

Johnson's Drug Store

The Penslar Store.

Our Phone Number is 1408. We are as close to you as your nearest telephone, and our Service is yours for the asking.

RUSHVILL

Dolla

Day Sale Dollar Day Sale Dollar Day

WEDNESDAY, F

BIG $ BARGAINS HERE

Any assortment of JONTEEL Toilet Preparations — nothing finer, $1.25 values for........ **$1.00**

$1.00 Any assortment of REXALL REMEDIES, all guaranteed—one for every ordinary ailment, ☛ $1.25 value

See Our $ Bargain Counters

We are showing Fine Box Paper, Box Candies, White Ivory Goods, all kinds of Brushes, and numerous other items, all at a wonderful saving. Take your choice of any item for

A DOLLAR

PITMAN & WILSON

The Rexall Store

"Your Money's Worth or Your Money Back."

Dollar Day

We will have on
Music, Sheet Mu
All $1.25 Twelv
Large Size Rec
Wednesday only
All $1.25 Player
Rolls—Wednesda
Come in and get
and

On our regular Double Re
per cent rebate coupons ar
coupons. These will save
WEDNESDAY SPECIAL—
and Music Roll Purchases
ten per cent, but an additi
VISIT THIS

All the New Rec
mont

Boxley'

128

"Onyx" Hosiery

$1.00 Wednesday **$1.00** Wednesday

Women's Onyx Medium Weight Full Fashioned, Black Silk Lisle Hose, one of our New $1.50 values. One pair to a customer Wednesday.

McIntyre Shoe Store

FRED HAMMER, Mgr.

99c Stor

Every Item in this $1.00 sal
in this sale just the Merch
expected to see priced anyw
Wednesday early.
Look what $1.00 will buy in
Ware—get in on these. Blu
triple coated, first quality
$1.50 up to $2.00
14 Quart Dish Pan, rolled ed
10 Quart Mixing Bowl
10 Quart Preserving Kettle

Blue Mottled 8 Quart Covere
sor Kettle enameled lid, wor
any time
Special $1.00

Blue Mottled 8 Quart Open
Kettle, every piece perfec
value
Special $1.00

Climax Toilet Paper, larg
Crepe Toilet, sells regular at
Special 14 Rolls $

Mirror Brand Aluminum Cak
9½ by 9½, Loose Bottom,
$1.50 value
Special $1.00

99c Stor

$ SPECIALS

- 6 Pounds Bulk Steel Cut Coffee $1.00
- 3 Pound Webb's Special 45c Coffee $1.00
- 24 Cans Mohaw Cleanser $1.00
- 9 Cans Sugar Corn $1.00
- 8 Cans Armour 3 Pound Can Kraut $1.00
- 5 Cans Pink Salmon, Tall Can $1.00
- 6 Pounds English Walnuts $1.00

EXTRA SPECIAL

- 1 Pound Box Webb's Special Coffee
- 1 Can Mohaw Cleaner
- 1 Can Sugar Corn
- 1 Can Armour's Kraut
- 1 Can Pink Salmon
- 1 Pound English Walnuts

ALL FOR $1

Donald Webb

Phone 1749

Corner Second and Harrison Sts.

Dollar Day Speci

Wall Paper and Pain

ADVANCE STYLES NOW READY

Come to our store and allow us to show y
the dainty Bed Room, Dining and Livi
Room Papers. They lend charm and ch
to your whole house.

Wednesday, Feb. 16th, we will sell y
One Quart Best Floor Varnish or Varni
Stain for **$1.00**

The Crosby Co

ERCHANTS'

Day

UARY 16th, 1921

in Music

rest and latest in
nd Player Rolls.

1.00

these fine Classic
ds

Sales we are giving ten
ons to make use of these
urchases.
he regular Dollar Record
which will mean not only
SDAY ONLY.
WEDNESDAY
et Music for the
you.

c Store
St.

$ DAY $

Choice of any Fancy Vest	$1.00	6 Pair of 20c Cotton Gloves	$1.00
1 Pair of $1.50 Silk Half Hose	$1.00	4 Pair of 30c Tick Mittens	$1.00
2 Pair of 75c Wool Hose	$1.00	1 Pair of $1.25 Leather Mitts	$1.00
5 Pair of 25c Tan Hose	$1.00	One $1.25 Work Shirt	$1.00
3 Pair of 40c Durham Hose	$1.00	5 Laundried Collars	$1.00

1 Lot of Workman's Special $2.25
Overalls for

$1.00

Wm. G. Mulno

llar Day

1.50 and more. There is,
ays longed for, yet never
s, and see them you must,

alm Olive Soap
pecial $1.00

und Aluminum Muffin Pans,
s, heavy and well made,
e
pecial $1.00

and 2 Quart Pudding Pans,
in and extraordinary good
1.50
pecial $1.00

Bell Brand 5 Quart Berlin
xtra good value at $1.75
pecial $1.00

eavy Ribbed Black Hose,
ee, toe and heel, regular 50c
l 3 Pairs for $1.00

y's Medicated Face Soap
Scalp and Complexion
l 5 Bars for $1.00

ou always buy for less

COME IN

Meet your friends here and see what we have for you.

We have a Special

$1.00

COUNTER

GUNN HAYDON

$1

Will Buy More Quality Baked Goods than any place in town at the

Quality Bake Shop

A. W. Wilkinson

220 Morgan St. Kramer Bldg.

We Clean
We Press
We Dye

DOLLAR DAY

Is Not Far Away

On this day we will press

TWO SUITS

for

$1.00

Ladies' or Gents'
"Who's Your Tailor?"

THE SANITARY CLEANERS
RUSHVILLE, IND.
KNOCK THE SPOTS

MIRROR
Aluminum Ware
$ DAY

$1.50 Utensil of all styles at

$1

This Day Only

S. L. HUNT Hardware

When You Buy a Range, Buy a Copper Clad

Good Work Shirts . . $1.00

Good Cap	$1.00	Fancy $1.50 Wool Socks	$1.00
Ties Worth $1.50	$1.00	5 Pairs 25c Socks	$1.00

2 Pair Interwoven Socks 75 cent quality **$1.00**

ALL GOODS IN OUR STORE AT REDUCED NEW PRICES.

J. L. Cowing, Son & Company

"We Sell Everything a Man or Boy Wears."
Successors to BLISS & COWING
CLOTHING — FURNISHINGS — SHOES

$1 Will Not Buy a FORDSON TRACTOR

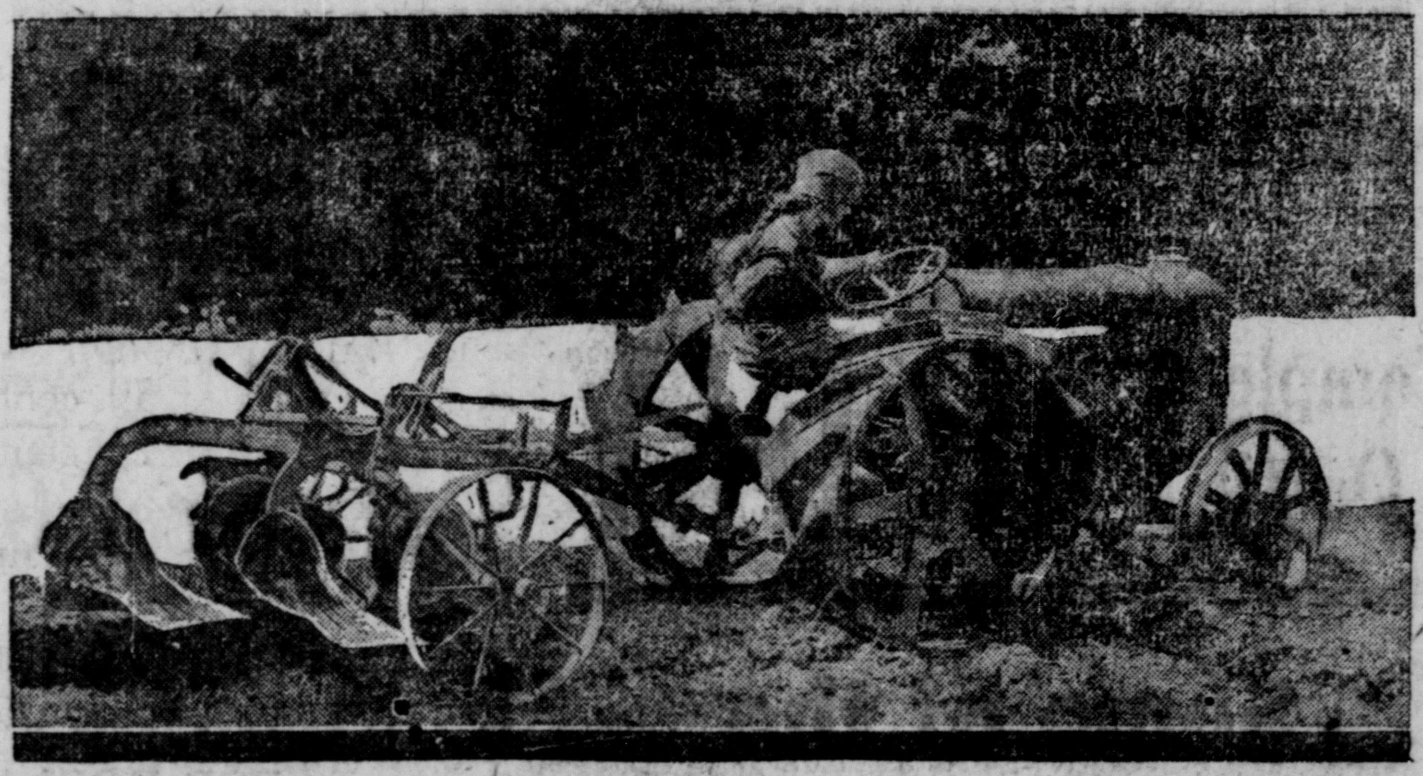

But it delivers to your farm 100 cents value in labor, time and worry for every **$1**

ORDER YOUR FORDSON NOW

Mullins & Taylor

Authorized Ford Agents

Phone 2248 South Main Street Rushville, Ind.

Dollar Day Bargains!

Stop, Look, Listen

And Find Out What We Are Offering For Dollar Day

24 Boxes Good Matches $1.00
25 Cakes Toilet Soap $1.00
3 Pounds White Clover Honey $1.00
12 Cans Corn $1.00
1 Bushel Potatoes $1.00
25 Pounds Bulk Oats $1.00

2 Two-Pound Boxes Blue Ribbon Peaches $1
3 No. 2 Cans Raspberries in good syrup $1
Fancy Blue Rose Rice 15 pounds $1
2 75-cent size Jars of Heinz Apple Butter $1

While you are visiting our store, inspect our goods and look at our prices, as everything is MARKED IN PLAIN FIGURES.

Smith's Cash Grocery

$ Day Bargains

$1.50 Cream and Sugar $1.00
$1.50 Candy Jar $1.00
$1.50 Cut Glass Vase $1.00
$1.50 Cut Glass Comport $1.00
$1.25 Cut Glass Tumbler $1.00
$1.50 and $2.00 Gravy Ladle $1.00
$1.50 and $2.00 Cold Meat Fork $1.00
$1.50 Ivory Powder Box $1.00
$1.50 Ivory Hair Receiver $1.00
$1.50 and $1.75 Ivory Scissors $1.00
$1.35 and $1.50 Ivory Comb $1.00
$1.50 Mahogany Candlesticks $1.00

Abercrombie Bros.
Jewelers and Opticians

Special for $1.00

Wednesday, February 16, 1621

$1.50 four-tang Keen Kutter Manure Fork (One to a customer) $1.00
$1.50 Two Foot 20 Gage Galvanized Hog Trough (6 to a customer) $1.00
$1.50 One-Bushel Feed Basket $1.00
$1.50 Cooking Utensils $1.00

JOHN B. MORRIS
HARDWARE
114 W. Second St. Phone 1064

$ Day Special

Any $10 Fixture in stock for

$9

HOUSE WIRING A SPECIALTY

Spring time is now upon us. Contract your house wiring at once for the spring housecleaning time.

R. Ora Flint
Phone 2331. 103 W. Fourth St.

Keep in Good Standing with your GROCERYMAN

He is the fellow that will feed your wife and babies if you are sick or out of work.

If you are on the square.

On Dollar Day

We will sell One Pound Golden Cup, best steel cut coffee on the market today and— 7 Pounds Pure Eastern Cane Granulated Sugar for

One Dollar

LYTLE'S STORE
Groceries, Drugs, General
Open 6 a. m. to 8 p. m. Cor. 7th & Main

HAVEN'S

"SOME SHOES"

Dollar Day Special

Misses and Childrens
SHOES

Button, Patent Leather and Plain
Sizes 9½ to 2

ONE DOLLAR PRICE
NORTH SIDE COURT HOUSE

See Our Windows

-ON-

DOLLAR DAY

Some of the Greatest Bargains Ever Offered

Wm. B. Poe & Son

Philip Miller

West Third Street Just Off of Main

Electrical Goods, Cigars and Candy

FOR DOLLAR DAY ONLY

ANY 10c CIGAR IN CASE, 12 FOR $1
$1.50 "EVER-READY" FLASH LIGHT, Dollar Day for $1
40c ELECTRIC LIGHT BULBS, Dollar Day Only, 3 for $1

$1 Grocery Specials

3 lbs. Coffee (Battleship or Hoosier Boy) $1.00
1 Bushel Potatoes $1.00
21 Bars Export Borax Soap $1.00
5 Pkgs. 11 oz. Blue Ribbon Peaches $1.00
3 Cans Large Size Peaches $1.00
8 Cans 20c Size V. C. Pork and Beans $1.00
1 Can $1.35 Size My Wife's Syrup $1.00
3 Cans Large Size Fine Apricots $1.00

South Side Grocery
Charles C. Brown Phone 1861

DENVER PREPARING FOR SKI TOURNAMENT

Riders From All Parts of U. S. and Canada Will Participate in 16th Annual Event

HELD ON GENESEE MOUNTAIN

(By United Press)

Denver, Feb. 15—Ski riders from all parts of the United States and Canada will participate in the sixteenth annual ski tournament which will be held on Genesee mountain, near Denver, Feb. 19 and 20. The meet which was awarded this city by the National Ski Association last winter. It is being backed by the Denver Ski Club, the Hotelmen's Association and the Tourists' Bureau.

A large force of workmen will be put to work getting Genesee mountain course ready for the tournament and local ski experts say chances are excellent for breaking the world's ski-jumping record.

Among the entrants are Lars Hau-Carl Hall, Detroit; Oliver Kahldahl, gen, former champion; Henry and youthful ski artist; Victor Larsen; Knuts Knutson and Carl Howelson. Canadian representatives have not been named.

Read Lytle's Dollar Day Ad. 285t3

Shuster & Epstein

BLUE FRONT. 115 W. SECOND ST.

"A Little Off Main But It Pays To Walk"

ONE DOLLAR SPECIALS

WEDNESDAY, FEB. 16, ONLY

Men's Sweaters (Gray Only) $1.00

Boys' Sweaters (Gray Only) 1.00

7 Pair 25c Men's Sox for 1.00

7 Pair 25c Ladies' Hose for 1.00

3 Pair 50c Sox Supporters 1.00

And a Few Surprises for you which we do not care to advertise.

Don't Fail to Visit Our Store Wed., Feb. 16

Every Day Is Bargain Day

At Our Store, But We Offer The Following Especially for

DOLLAR DAY—Wednesday

12 Cans Standard Corn	$1.00	9 Cans Standard Peas	$1.00
12 Packages Macaroni or Spaghetti	$1.00	6 Cans Tall Alaska Salmon	$1.00
3 Cans High Grade Table Peaches	$1.00	5 Cans, ½ Pound Hersheys Cocoa	$1.00
12 Cans Baked Beans	$1.00	11 Cans Vancamps Tomato Soup	$1.00
45 Lbs. Best Corn Meal	$1.00	14 Pounds Best Buckwheat Flour	$1.00
4 Jars Welches Fruitlaides	$1.00	3 Jars, 50c size, Preserves	$1.00
4 Cans Eagle Brand Milk	$1.00	3 Cans Fancy Pitted Cherries	$1.00

None of the Above Charged at These Prices

L. L. ALLEN, Grocer

Phone 1420 N. Main St.

Shoe Repairing

ONE DOLLAR OFF

On Dr. Woods' Spring Ease Arch Supports

Fletcher's Shoe Repair Shop

Opposite Postoffice. Phone 1483

BERLIN SEEKS BEST MAN FOR U.S. ENVOY

Germany Wants to be Ready For Appointment so Relations May be Resumed as Soon as Possible

GEN. HEINECKEN MENTIONED

Americans Who Go to Germany Will Find Conditions Far Different From Those Surrounding Gerard

By CARL D. GROAT
(U. P. Staff Correspondent)

Berlin, Feb. 15—Business man, economist or glad hander?

German authorities mulled over those three classes today in considering possibilities for the next German ambassador to the United States. High hopes were expressed that peace between the two nations will be declared shortly after the new American administration begins to function. Germany wants to be ready for an appointment so that relations may be resumed as soon as possible.

Nations previously resuming ordinary relations with Geramny have received business men as ambassadors from the former empire. Berlin has drawn heavily on the big concerns at Bremen and Hamburg for her representatives. One of the most commonly mentioned names in connection with the Washington appointment is that of Director General Heinecken of the North German Lloyd Co.

Heinecken resigned from the company to prepare for the appointment, but later asked that his name not be considered. Later the foreign office sought to induce him to reconsider.

The success of some German professors in bringing about good feeling in other countries has led to the suggestions of several names. The men talked of most frequently are known to have had pacifist views and to have had no connection with the old regime.

A wealthy man probably will be named when the time comes. The pay under the present conditions is exceedingly small and the appointee must accept a portion of his remuneration as the glory accrusing to the office

The American who comes here as ambassador will find conditions far different from those surrounding James W. Gerard, the last head of the embassy here. There is no brilliant court life now. In fact the social side will be almost entirely missing. President Ebert entertains occasionally, but in a very simple way with none of the lavish decorations and exotic dishes which marked the Kaiser's banquets. Among the diplomats there also is lacking the customary social life of a European capital. Most of the men are swamped with work.

The American representative will be especially busy. The American mission has been conducting many investigations and compiling data. However, when the ambassador arrives he will find many problems confronting him and requiring business ability and diplomatic skill.

NO BLUE LAWS YET FOR LEGISLATORS

Indiana Has Few Laws Which Make Sunday Blue, and Further Amendments Not Proposed

A FEW INSTANCES ARE NOTED

(By United Press)

Indianapolis, Ind., Feb. 15—Members of this legislature have not yet had to contend with any legislation which would make the Sundays bluer. There has not yet been any proposal put before them to pass additional blue laws for the regulation of Hoosier Sabbath life.

This state has a few blue laws. The Indiana statute on Sunday observance prohibits "rioting, hunting, fishing, quarreling or engaging in common labor or the usual avocation—works of charity and necessity only excepted."

The penalty for violating this Sunday law is a fine of $1 to $10.

The supreme court of Indiana in 1893 held:

"If the act of giving shows is part of the usual vocation, certainly it comes within the letter of the law," the court held.

The supreme court has also held that labor cannot be done in Sunday merely to avoid delay in getting goods to market. Another ruling held that township assessors cannot collect compensation for work he does on Sunday.

BUY - IT - NOW

DOLLAR DAY

Wednesday, Feb. 16th We Are Reviving The Good Old Days Again

On this day we will place at your disposal the goods of the present at prices of the past. You all know what the old days were for making a dollar do double work; so you can know what to expect in the way of savings on the various values presented at this time.

COVERALL APRONS

Made from fine quality percale, light or dark patterns, regular $1.00 values

2 for $1

SILK HOSE

Wayne Knit brand, fine pure thread sik boot hose with elastic lisle top, double sole, heel and toe, coral, champagne, beige, copenhagen, maize, navy, field mouse, African brown, cordovan, white or black; all sizes, $1.75 value, the pair $1

CURTAIN SCRIM

36 inches wide, extra fine quality, colored borders in many good patterns, priced special for Dollar Day

5 yards for $1

PEPPERELL SHEETING

9/4 Sheeting, Bleached or Unbleached, priced for Dollar Day at

2½ yards for $1

Look for the Black and White Price Card On Items Not Advertised

DRY GOODS AND CARPETS **E. R. Casady** RUSHVILLE INDIANA LADIES' READY TO WEAR

"The Store that Does Things"

ALL HOOSIERS BUT ONE ON NEWSPAPER

Monthly Farm Publication is Being Issued by Agricultural Students of Purdue

DONE OUTSIDE SCHOOL HOURS

(By United Press)

Lafayette, Ind., Feb. 15—"The Purdue Agriculturist," the monthly farm paper issued by agricultural students of the university to give them training in agricultural journalism, is edited and managed this year entirely by Hoosier students with one exception, a Kentucky youth serving as assistant editor.

Parke T. Brown, of Tangier, is editor in chief; C. U. Gramelspacher of Jasper is managing editor; R. F. Mead, of Indianapolis, is business manager and B. E. Horrall of Vincennes, is circulation manager. The following are assistants or departmental editors; Stanel Castell of Angola; K. E. Beeson of Columbia City; J. T. Morrison of Owensboro, Ky.; C. M. Thompson of Seymour; W. H. Metzger of Kewana; C. W. Williams of Pendleton; J. I. Wann of Tangier; J. W. Chamberlain of Bloomfield; D. M. Patrick of Marinsville; R. E. Roberts of Lafayette; J. H. Clark, of Shelbyville; H. R. Hofford of Modoc; L. A. Daugherty of Liberty; M. P. Mitchell of Battle Ground and Miss Elsie Richardson of Clayton.

All work on this magazine is done outside school hours.

SEARS BROTHERS TAKE PRIZES AT POULTRY SHOW

(Knightstown Banner)

Earl and Claude Sears are brothers. They are sons of Mrs. Otto Sears, this city. The former resides in Ripley township, the latter in Center township, Rush county. They are good farmers and wide-awake hustlers. Aside from caring for big farms and laying away money for rainy days, they find time to raise fine chickens, attend poultry shows and carry away the much sought for ribbons. Earl specializes in White Plymouth Rocks, while Claude specializes in Barred Plymouth Rocks.

Over at the recent poultry show, given at Greenfield, Claude was given prizes of first and second on cock; 2nd, 3rd and 4th on hen; 3rd on cockerel; 2nd on pullet; 2nd on old pen; and 2nd on young pen. Earl was given first and second on cock; 1st and 3rd on hen; 2nd and third on cockerel; 1st, 2nd and 4th on pullet; 1st on old pen, and 1st on young pen.

WATCH WILTSE'S WINDOWS

$ DAY SPECIALS

We plan to put on sale several items, all seasonable, from our regular stock. A good variety and at all prices. We guarantee every item on sale to be sold for

COST or LESS

Look over our "Surprise Specials" and see what you can use. It will be well worth your time to look.

EASTER COMES EARLY
SPRING MILLINERY
NOW ON DISPLAY

SALTED PEANUTS **The Wiltse Co.** FRESH CANDY

5 & 10c STORE

The Fastest Growing Store in Rushville

Wednesday February 16th Dollar Day

Come early—it will pay you. Profit does not enter into Our Four Big Specials

BUY IT NOW

The Merchants are prepared to give you Big Bargains Dollar Day.

Wednesday, February 16th, has been selected by the Rushville Merchants as Dollar Day. The Mauzy Company has previously had several Dollar Days earlier this season so we are in a position to choose real Dollar Bargains — items of real use to all.

READ OUR BIG BARGAINS BELOW.

$2.00 Ladies' Union Suits
Medium weight cotton, long sleeves and long legs, in all sizes from 36 to 44, a great bargain for Dollar Day only **$1.00**

The Sensation of Dollar Day
50 inch and 56 inch All Wool Storm Serges, in navy and black—think of the width—just see them and you will buy, a yard **$1.00**

36 Inch All Silk Messaline
In Navy, Brown and Black—a $1.75 to $2.00 value—come early for these are sure to sell fast at a yard **$1.00**

35c and 40c Pillow Tubing
Pepperell quality or better, 36 inch and 40 inch widths, a real bargain for everyone .....4 yards for **$1.00**

Introducing Spring Styles In Pretty Dress Ginghams

Ginghams were never so beautiful, so gorgeously colored, so daintily designed, so altogether fascinating and fresh looking as those of Spring, 1921. Checks, stripes, dots, cross-bars, and artistic all-over designs will adapt themselves admirably to making up in becoming dresses and children's garments. The beautiful soft ginghams just received wear longer and launder better than most ginghams you see. They lose none of their freshness and clearness of pattern and color after a few week's wear. They are the best values in our Spring stocks of wash fabrics.

NEW SILKS — NEW VOILES — NEW WASH GOODS ARRIVING DAILY.
You will be delighted with the new fabrics that are justly a matter of pride to us

Many Dainty NEW LACE Edges Just Received

Also some very narrow Edges for Baby Dresses. We shall be pleased to show you.

The Mauzy Co.

The First Home in the Land and The Future Home of Sen. and Mrs. Warren G. Harding is furnished with HOOVER

IT BEATS
AS IT SWEEPS
AS IT CLEANS
WHY NOT YOURS?

PROGRESS OF H.B. 296 IS WATCHED

Proposes to Add to Department of Conservation a Division of Engineering—Appropriates $15,000

TO INVESTIGATE SWAMP LAND

Humrichouser Measure Relates to Developing Water Power Sites on Hoosier Streams

Indianapolis, Ind., Feb. 15—Friends of conservation, Purdue University, officials of the state department of conservation and citizens interested in developing water power sites on the Tippecanoe river and other Hoosier streams are watching with interest the progress befor the employment of a personnel 296, introduced by Representative Humrichouser of Marshal county. This bill proposes to add to the department of conservation a division of engineering and carries an appropriation of $15,000 for the employment of a state engineer and personnel necessary for the proper discharge of such duties.

The purpose of the new division would be to investigate, compile and disseminate information and make recommendations relative to the drainage of swamp lands and the reclamation of arable lands now nonproductive.

Indiana at present has a law empowering the state conservation department to investigate and recommend for solution stream pollution problems, but the department since its creation has never received funds for th employment of a personnel necessary for such work. The Humrichouser bill if it becomes a law will simplify this.

Friends of the Humrichouser bill points ut that Indiana is in vital need of a state engineer especially in view of the recent large drainage projects conducted and those in litigation. They assert had there been a state engineer the Kankakee drainage project would have been handled in such a way as to have prevented the present muddle due to large rocks obstructing the river near Momence, Ill., and which must be blasted away at great cost before the drainage scheme is perfected. They call specific attention to the Noble-Lagrange drainage proposal which would have saddled an enormous expense upon hundreds of land owners who could not possibly have benefitted, and while a few would have profited from this project, much of the area under consideration could have been relieved of surplus water by tiling at a nominal cost rather than by dredge ditches a t enormous expenditure. Particular need of an engineer at this time is vital they claim, in view of the proposed development of hydro-electric power on the Tippecanoe river.

There is a well advanced plan now being considered whereby Eastern, Chicago and Indiana capitalists propose to harness this beautiful stream and acquire many hundreds of electric h. p. At a recent meeting in this city of the Indiana Engineer's Society a super-hydro-electric project on the Tippecanoe was talked of to cost approximately $30,000,000 which proposed to eliminate millions of tons of coal now now used in Indiana to produce power, heat and light. Such vast enterprises of the near future when Indiana through increase in population must use more intelligence and intensively its natural resources, are threatened if the matter of establishing a state engineer is longer delayed.

Department of conservation officials said today that if the bill is enacted into our laws, the state engineer will co-operate with the engineering department of Purdue University in a similar manner which the department and Indiana Univerwork. By this method the vast fund sity now co-operate in geological of information which has been gathered at Purdue and the services of technical experts at that splendid insitution will be available to the people of Indiana at a negligible cost.

The Meeker bill introduced at this session proposes to establish a water highway between Lake Michigan and the Ohio river utilizing the Wabash river, and the bill calls for a survey of the Wabash Valley. Supporters of the Humrichouser bill contend that such a survey should be made by a state engineer and by the creation of such an office, can be accomplished more economically functioning under the conservation department co-operating with Purdue, than through an independent committee or commission.

$ DAY

APPOLLO Chocolates

$1.40 or $1.50 Box Candy $1.00

Hot and Cold Drinks of All Kinds.

GREEK'S Candy Kitchen

Ulster Leader May be Peer

London, Feb. 15—Sir Edward Carson, the fighting Ulster leader and famous lawyer, celebrates his 67th birthday today, and received many messages from Orangemen the world over. Now that the Ulster Parliament—under the Home Rule Bill—is on the point of being set up, it is expected that Carson will retire from politics. He is mentioned for the important judicial position of Law Lord, which would entail his acceptance of a peerage. Carson could have had any judicial post he wished for years past, but he preferred fighting politics and he also has the most lucrative legal practice of any lawyer today. Rumor places his earnings between 30,000 and 40,000 pounds a year.

MODERN ENOCH ARDEN TAKES RIVAL'S NAME

William Zeisenhenne Took Name of Wife's Dead Husband and is Known as William Proffitt

WAS A VICTIM OF AMNESIA

Cripple Creek, Colo., Feb 15—Taking the name of his wife's dead husband, William Zeisenhenne, Colorado's Enoch Arden, is today known as William Proffitt and is remarried to his former wife after an absence of nearly twenty years.

While returning from work one evening in Cripple Creek, Zeisenhenne was slugged and robbed. For twelve years he was a victim of amnesia and wandered over the United States while his wife and family awaited his return.

Eight years ago he recovered his memory in a Los Angeles hospital On his return to Denver, Zeisenhenne learned his wife, thinking him dead, had married William Proffitt. Not wishing to mar the happiness of the couple, Zeisenhenne did not explain to them his peculiar disappearance or his recovery from loss of memory.

When Proffitt died, friends notified Zeisenhenne, who was in Chicago. He came to Cripple Creek immediately, and was united to his wife.

Zeisenhenne declared he took the name of Proffitt because his two sons had adopted that name.

REGARDS STRIKE CERTAIN

London, Feb. 15—Secretary Bromley of the British railway engineers union stated today that a nationwide strike is certain to be called if the government does not investigate the shooting of Irish railway men at Malloy last week, giving guarantees for the future safety of Irish workmen. Unofficial reports today were that a railway crisis had been set tentatively for Thursday at midnight. There was no confirmation of the reports.

Let us do your roofing, experienced in all Paper Roofing. See us for figures. N. Wills, R. R. 1. 283t18

Special for Dollar Day Only

6½ POUNDS OF LARD FOR $1.00

Bring your own buckets or vessels

Weeks Provision Co.

DOLLAR DAY SPECIAL

Two 75 Cent Cans "Whiz" Radiator Stop Leak for **$1.00**

"We are on the Square."

JOE CLARK

Franklin - Hupmobile - Dodge

123 East First St. Phone 2155

Store News are written and printed for your benefit. Make it your habit to read them and profit by them.

Dollar Day Special

The Daily Republican

WEATHER
Fair and warmer tonight, and Wednesday

ESTABLISHED AS A WEEKLY: THE WHIG, 1840; THE REPUBLICAN, 1852. "The Newspaper Everybody in Rush County Will Eventually Read." CHANGED TO SEMI-WEEKLY MAY, 1902; DAILY MARCH, 1904.

SIXTEEN PAGES TODAY

Vol. 17. No. 287. Rushville, Indiana, Tuesday Evening, February 15, 1921

Indiana State Library

NEW DISCOVERIES IN BOOZE MYSTERY

Chicago Woman, Rosa Maraufsky, Says She Suspects Her Adopted Son and Her Chauffeur

ANOTHER CAR IS FOUND

Ford, Bought Here by Two Men, is in Hands of Town Marshall at Lewisville, Woman Still in Jail

Some further light was thrown on the mystery surrounding the abandoned booze car here late Friday night, with the discovery today that the two men who were the supposed bootleggers, came to Rushville and purchased a Ford touring car for the purpose of transporting the liquor, and the discovery today of the Ford which was abandoned north of Raleigh.

The woman placed in jail yesterday, gave her name as Rosa Maraufsky of Chicago, and claimed that her large touring car was stolen last week. After being held 24 hours in jail, a charge this afternoon of being an accessory after the fact was placed against her with bond at $1,000 which she could not provide.

According to the woman's story, she was at home on Saturday when she received a long distance call from Indianapolis, telling her that she could find her machine between Indianapolis and Cincinnati.

She stated that later in the day she received another call from Indianapolis, and that the person doing the talking told her that the sheriff at Rushville had the car. She denied any knowledge of who the person was that notified her.

Mrs. Maraufsky told the officials that she was a wealthy woman, and was the owner of a business block in Clark Street, in Chicago, as well as being the owner of a furniture store. The $4,500 automobile was purchased, she said, so that she could have her health benefited, and that it had been stolen twice before.

The woman stated that she suspected her chauffeur whose name she gave as Tom Silers, or her adopted son, Benjamin Maraufsky, and the officials have warrants for the arrests of these two men.

The search disclosed the fact that when the large touring car was repaired in a local garage, it also broke a spring 3 miles east of Rushville, and the two men came back to Rushville and here they purchased a second-hand touring car. The officials know from whom the car was purchased.

Continued on Page Three

NAVAL DESERTER ADMITS HIS GUILT

No Sentence to be Passed in Vehicle Taking Case Until Word Comes From Authorities

HUTSON PLEADS NOT GUILTY

The two young men who were arrested yesterday, charged with vehicle taking, were arraigned this morning before Judge Sparks, and Frank Hutson, Jr., pleaded not guilty to the charge, but his companion, Kenneth Wright pleaded guilty. The sentence of the latter was not passed at this time, and Hutson will be tried on the charge in court next Monday.

Wright told the judge that he was 18 years old. He had previously told the police that he was a deserter from the navy, and word from the naval station in Virginia was being awaited before sentence was passed. If he is a deserter, he will be turned over to the government officials.

Hutson, who pleaded not guilty, went back to jail upon default of providing the $1,000 bond, but it was intimated that he would give security.

The officers went to Raleigh yesterday afternoon looking for a stolen car, which Wright had confessed they had taken and was being held there. Sheriff Jones stated that they found a machine answering its description in a garage at Lewisville, and that it will be brought here.

ALYEA CASE SET TODAY

Judge Gause Will Try Conspiracy Case Beginning Feb. 28

Gregg Alyea of Greensburg, the last defendant in the Demaree conspiracy case, will go on trial here beginning Monday February 28, according to word received by Judge Fred Gause of Newcastle, who was appointed to act as special judge in the case.

A case was filed today in the circuit court by Robert H. Newkirk against Ernest H. Barton, a complaint in replevin. The plaintiff seeks to get possession of three barber chairs and barber shop accessories which he alleges is being held by the defendant in Arlington. He asks $50 judgment for damages.

FIRST SUGAR WATER CAMP BEING OPENED

Another Sign of Spring Reported Today Following News of "First Robin" Appearing

RUN NOT TO BE BIG THIS YEAR

If all signs were true, there wouldn't be much question about the approach of spring because another "sign" of "April showers and May flowers" showed up today. It was announced that the first sugar camp was being opened.

Monday the "first robin" put in his appearance and was seen by a dozen or more people who reported the fact. Today it was stated that sugar water was running and that the camp on the Gowdy farm west of the city was being put in readiness for making syrup. The Gowdy camp consists of about four hundred trees.

It is said that not as much maple syrup as usual will be produced this year because conditions during the winter have not been the best, due to the fact that there has not been much freezing. Much of the maple syrup, which is sold in this section comes from the east, more especially Vermont, and Canada. Maple sugar-making is a lost art here, but in Canada much of this product is still made.

MRS. SYLVINIA CROSS DIES NEAR SPICELAND

Widow of Late Eli Cross of This County Expires at Daughter's Home of Pneumonia

5 DAUGHTERS AND 4 SONS LEFT

Mrs. Sylvinia Cross, age eighty-nine years, widow of the late Eli Cross, died Monday afternoon at the home of her daughter, Mrs. Clara McClain, one mile north of Spiceland, in Henry county. Mrs. Cross was stricken with pneumonia last Saturday and due to her extreme old age, her condition soon became critical and her final illness covered a period of only two days.

Mrs. Cross resided in Rush county all of her life until recently when she went to her daughter's home to reside. Her husband died sixteen years ago last August. Mrs. McClain and daughter Greta are also seriously ill with pneumonia.

Surviving Mrs. Cross, besides Mrs. McClain, are four other daughters as follows: Mrs. Mary Osborne of Iola, Kansas; Mrs Lucy Newhouse of Tipton, Ind.; Mrs. Lucy Stickler of Knightstown, Ind., and Mrs. Harvina Ewing of this city. Four sons, James of Charlottesville, Lon of Indianapolis and Cary and William of Rush county, also survive.

Mrs. Cross was a member of the Christian church for many years previous to her death. The funeral services will be held at the Hannegan Christian church Thursday morning at 10:30 o'clock with burial at Blue River cemetery.

ILL WITH SCARLET FEVER

Loretta Bishop, daughter of Mr. and Mrs. Ed Bishop of North Sexton street is critically ill suffering with scarlet fever.

DOLLAR DAY EXPECTED TO BRING A BIG CROWD

Continuation of Good Weather, It is Believed, Will be Large Factor in Success of Event

REAL BARGAINS ARE OFFERED

If the kind of weather which has prevailed for three days, continues over Wednesday, Rushville merchants are expecting a large crowd for Dollar Day, which will be held tomorrow. Indications are good for continued warm and fair weather which, it is believed, will induce hundreds of people to visit Rushville and take advantage of the bargains which are being offered for tomorrow.

Rushville business men have entered into the spirit of the special day and are offering real bargains to attract people to Rushville. Some classes of business have restricted their offerings to four bargains, each to sell for a dollar, but others have no limit and some are offering a dozen or more.

Local merchants hope by this innovation to help along the movement to restore normal conditions and believe that special inducements will go a long way toward convincing people that pre-war prices are coming back as rapidly as possible. It is reasoned that buying now to fill actual needs will do more than anything else to get business back to normal.

JURY GIVES VERDICT FOR THE DEFENDANT

William A. Wood of Greenfield Loses $1,000 Damage Suit Here on a Change of Venue

THREE BALLOTS BY THE JURY

In the damage suit heard all day yesterday in the circuit court in which William A. Wood demanded $1,000 judgment from Mrs. Lue Bertie Prater for alleged injuries in an accident, the jury returned a verdict in favor of the defendant, late in the afternoon.

The case started early in the morning, and because it was sent here from Hancock county on a change of venue, the facts in the case were not known, and neither of the parties were acquainted here, which hastened matters in getting a jury.

The jury required three ballots to reach a verdict in which the defendant was not found liable for any damages. The plaintiff in the case was almost 80 years old, and attempted to show that he had given one-half of the road to the automobile, and that Mrs. Prater drove it recklessly into the horse and buggy in which he was riding, and which was badly damaged by the collision.

ANOTHER CANDIDATE IS OUT

A. L. Chew, Republican City Chairman, Announced For Mayor Today.

Another candidate "got his feet wet" today when A. L. Chew, corner of First and Harrison streets, announced that he would seek the republican nomination for mayor at the spring primary election. He is the third candidate to come out for this nomination, John S. Davis and John Q. Thomas having previously announced.

Mr. Chew moved to Rushville five years ago from Glenwood, where he served as president of the town board for five or six years. Mr. Chew served as committeeman in precinct No. 6 the last campaign and was elected chairman of the republican city committee at the recent reorganization. His candidacy will make necessary the election of a new city chairman.

ILL WITH PNEUMONIA

Mrs. J. M. Hufford of Greenfield, sister of Mrs. John Gantner of this city, is very sick with pneumonia, according to word received here by relatives. She has been ill since August and her sickness developed into pneumonia. Mrs. Hufford lived here many years ago.

SCHOOLS TO OBSERVE 300TH ANNIVERSARY

Miss Florence Hunt of Boston, Formerly of Carthage, to Lecture on Pilgrims Tercentenary

COLORED SLIDES TO BE SHOWN

The Rushville schools will celebrate the tercentenary of the landing of the Pilgrims at the Graham Annex Auditorium Friday afternoon at two-fifteen o'clock when Miss Florence Hunt of Boston, Mass., formerly of Carthage, will deliver an illustarted lecture regarding the anniversary.

Miss Hunt, who was formerly editor of the Carthage Citizen, has been delivering the lecture in many places where the tercentenary has been observed, and has a large fund of information, well illustrated about the subject. She has been living in Boston for several years, which has provided her ample opportunity to gather facts regarding the history surrounding the landing of the Pilgrim Fathers and their early activities. Ninety-five colored slides will be used in illustrating the lecture.

The pupils from the fourth to the twelfth grades in all of the buildings of the city will be permitted to attend. Each will be asked to take five cents to help defray the expense of the lecture. About forty adults will be accommodated if they desire to attend.

SAYS ALL CLASSES OF PROPERTY ARE ALIKE

James Showalter, State Board Representative, Addresses Township Assessors Today

BOARD OF REVIEW IS NAMED

In addressing a conference of township assessors and deputies of Rush county, in the county assessors office today, James Showalter, representative of the state board of tax commissioners, urged the assessors to remember that all classes of property are alike in the fixing of valuations.

"The idea of many assessors has been that all classes of property were not alike in the matter of fixing valuations for taxation purposes", Mr. Showalter said. "The state tax laws do not provide for any classification. If a man has $1,000 dollars in bank he is taxed on the full sum. If a farmer has ground worth $200 an acre, that is the sum he should be assessed, and not on a less valuation".

Mr Showalter urged that the assessment be in accordance with the law and be fixed at 100 percent, regardless of the kind of property.

Judge Will M. Sparks has appointed A. M. Taylor and Joe A. Stevens as members of the board of review, which meets in June after the spring assessment. Mr. Stevens is a new man on the board, the late George Havens having served as the republican member several years. Other members are the treasurer, auditor and assessor.

FRED SIMMS QUITS BOARD

Indianapolis, Ind., Feb. 15.—Fred Simms, head of the state board of tax commissioners, resigned today. Simms submitted his resignation to Governor McCray, which was accepted.

The resignation took effect immediately and the post was tendered to Benjamin Carr, of Monticello, Ind. Governor McCray is waiting word from Carr as to whether he can accept.

In submitting his resignation Simms explained that he wished to engage in private enterprise.

TRAIN AMBUSHED

Cork, Feb. 15.—Eight passengers, one a woman, were killed early today at Innishannon, where Sinn Feiners ambushed a railway train there. Two Sinn Feiners were killed by soldiers who endeavored to protect the passengers. Four soldiers and a number of passengers were wounded.

FRANCIS M. KELLY IS DEAD

Retired Farmer of Milroy Succumbs to Paralysis Monday Night

Francis M. Kelly, age eighty-one years, a retired farmer, died at his home in Milroy Monday evening at nine o'clock of paralysis. He had been in failing health for some time and about four months ago suffered another stroke of paralysis.

Mr. Kelly is survived by the widow and four children—Worth and Wilbur who live near Waldron and Mrs. Ab Lyons and Mrs. Bert Lawson of Milroy.

The funeral services will be held at the Milroy M. E. church Wednesday afternoon at two o'clock.

HILL AUTHOR OF "BLUE SKY" BILL

Senator From Rush, Hancock and Decatur Counties First Introduced it as Amendment

TO PUT END TO OLD PRACTICE

The bill which was described as a "real blue sky measure" and which was passed by the state senate Monday, was introduced by Senator Rowland H. Hill of Carthage, joint senator from Rush, Hancock and Decatur counties. It was passed without a dissenting vote. The bill at first was discussed as an amendment to the "blue sky" law which finally was made a separate measure.

When he introduced the bill, Senator Hill said that one of the principal "blue sky" evils in Indiana is the paying of "dividends" from money obtained from the sale of stock or from money borrowed for the purpose of paying "dividends," in order to promote the sale of stock.

"We have companies paying dividends which are bankrupt at this time," said Senator Hill. "The dividends are paid simply to get the advertisement out of it so more stock can be sold."

The bill now goes to the house. It contains no emergency clause.

VIOLENCE NOT WAY TO SELF-GOVERNMENT

King George in Speech From Throne Convoking Parliament, Refers To Ireland

PLANS FOR LEGISLATION

(By United Press)

London, Feb. 15.—No Irish self-government can be obtained through violence, King George declared today in convoking parliament. The situation in Ireland causes me distress, said the king in his speech from the throne.

"The Irish people resort to violence to obtain the establishment of a republic. No Irish unit or organization can obtain self-government through violence," the king asserted.

The king announced the government will attempt to cope with unemployment through use of unemployment insurance. Bills for the reorganization of the British railways for protection of essential industries against unfair competition and improvise for the restriction on foreign trade will be introduced. The king stated that he hoped negotiations for the foreign trade agreement with Russia will be brought to a successful conclusion.

King George asserted that estimates to be presented to the parliament will reflect the government's determination to reduce expenses. He also pleaded for more thorough cooperation between capital and labor.

Pre-war splendor and ceremony marked the convoking of parliament. The king and queen drove to the house through lanes of troops and appeared before the house in robes of white. The Prince of Wales and his brother, Duke of York, also attended the ceremony. The diplomatic galleries were filled with representatives of foreign countries, among the ambassadors being the German envoy.

CLAIMS SAVING OF MILLION AND HALF

Report on Operations of State Coal and Food Commission Made to Legislature Today

A BALANCE OF $81,601.45

Thousands of Dollars Coming to State in Tonnage Fees if Law is Held Constitutional

(By United Press)

Indianapolis, Ind., Feb. 15.—Jesse E. Eschbach, chairman of the special coal and food commission created by a special legislature to overcome the fuel shortage and combat high prices, today submitted his report to the general assembly asserting that the commission during its active operation saved the people of Indiana $1,500,000 in coal bills.

Between July 31, 1920, and January 1, 1921, Eschbach said the commission collected a total of $104,907.45 in tonnage and license fees from coal operators and dealers. The disbursements between that period were: $23,305.62, leaving a balance of $81,601.83, which does not include the attorneys' fees and other expenses since the first of the year.

According to the report, the collections were made despite the refusal of some producers to pay the fee of one cent a ton as provided by the coal commission act. Should the supreme court of the United States sustain the lower court and hold that said act is constitutional, the state of of Indiana should collect thousands of dollars additional tonnage license fees for the month of December, 1920 and January, February and March of 1921, the report said.

The report reviewed in detail the activities of the commission and explained the litigation brought against it. It set forth at length the orders of the commission fixing price and related to the distribution of coal.

The increased freight rates from the eastern and southern fields will so increase the price of coal coming into the state, that the prices to the ordinary commission will be prohibited and it is the hope during the life of the special coal and food commission to increase the consumption of the Indiana coal, which the good business men have overlooked, the report said.

The commissioner made no recommendations for food control legislation as required by the special act, because no funds were provided with which to conduct an investigation. One recommendation, however, was made, that the tonnage license fee be reduced from one cent to one-fourth of a cent to be effective until March 31.

EFFORT TO KILL DUNN "BONE DRY" BILL FAILS

Measure Which Would Conflict With Federal Statute is Still Before The Senate

SENATE IN BITTER ARGUMENT

(By United Press)

Indianapolis, Ind., Feb. 15.—Unsuccessful efforts were made in the state senate today to kill the Dunn "bone dry" amendment to the prohibition law, which would make the Indiana law conflict with the federal statute.

Senator Nejdl of Whiting moved to indefinitely postpone the measure and started an argument which became bitter. His motion was tabled on motion of Senator Dunn, sponsor of the bill, by a vote of 25 to 17. This means that the bill still remains before the senate for consideration.

The section which has met with most opposition—that section which would make unlawful the mere possession above a specified amount—was stricken out on Motion of Sen. Dunn. Numerous other attempts were made to amend the bill, but these failed.

Combination Sale!

Notice is hereby given that there will be a Combination Sale at Carr's Livery Barn in Glenwood, Indiana, commencing at 11 a. m., on

SATURDAY, FEBRUARY 19, 1921

The following described personal property, to-wit:

25 HEAD OF HORSES AND MULES 25

One red roan gelding 4 years old, weighing 1400 pounds, good broke. One bay mare 5 years old, sired by Petter Pearl, 1st dam by Charlie Hayte, 2d dam by Allie Wilks, this mare is good broke and a prospect for speed. One bay mare 4 years old, weighing 1500 pounds, an extra good worker and a nice mare. One bay gelding 6 years old, weighing 1500 lbs., good worker and puller. One black mare 6 years old, weighing 1450 lbs., good worker and puller. One black mare 8 years old, weighing 1500 lb., extra good worker. One black gelding 8 years old, weighing 1400 lb., an extra good worker and a line horse. One black gelding 9 yrs. old, weighing 1400 lbs., an extra good worker, these two horses will make a nice team. One brown mare 3 years old, weighing 1100 lbs., good broke. One black gelding 10 years old, weighing 1100 pounds, a good worker and driver and gentle. One brown mare 3 years old and good broke. One team of mare mules, 10 years old, 16 hands high, weighing 2400 lb., extra good work pair. One pair of mules, mare and horse, 8 years old, 15 hands high, weighing 2000 lbs., extra good workers and broke to line. One horse mule 2 years old, an extra good mule.

75 HEAD OF HOGS 75

3 Hampshire brood sows, bred and double immuned; 15 Hampshire shoats, weighing 125 lbs. each; 18 head of Hampshire feeding shoats, weighing 70 pounds each; 32 head of feeding shoats, weighing 90 pounds each. All of the shoats are double immune. A chance to get some real feeding hogs.

Some Extra Nice Recleaned Big English Clover Seed. Some Timothy Seed.

MISCELLANEOUS—Some new pieces of harness, 6 collars, choke straps, belly bands, hip straps, etc., a number of useful pieces, several gallons of harness oil.

Other Property That Might be Consigned After the Publishing of This Bill.

EACH OWNER must represent and stand behind his statement and terms. I will not stand responsible for any property consigned in the way of accidents or misrepresentations. Terms made known on day of sale. A charge of 4 per cent will be made for advertising and selling your property. No property to be removed until terms of sale are complied with.

Lunch served by Glenwood Christian Missionary Society.

C. G. CARR, Manager

Clarence G. Carr, Wilbur Howard, Carney Gardner, Auctioneers.
T. G. Richardson, Treasurer. Leslie Hinchman, John Heeb, Clerks.

Public Sale!

Notice is hereby given that the undersigned receiver in Cause No. 22228 of the Rush Circuit Court, Rush County, Indiana, entitled Emmett McGinn vs. Dora McGinn will, pursuant to the order of said Court, offer at public sale upon the herein specified terms, upon

Saturday, February 19th, at 1:30 P. M. at Emmett McGinn's Residence in Milroy, Ind.

The following described personal property:

One Lot of Household and Kitchen Furniture	4 Sets of Single Work Harness
	1 Set of Buggy Harness
4 Head of Horses (Work Horses)	About 150 Bushels of Corn
	35 Shocks of Fodder
2 Farm Wagons	1 Spring Wagon
1 Hay Baler	1 Lot of Baled Straw and Hay

One Lot of Small Tools of various kinds used by farmers and in the hay baling business and a large number of other articles of personal property too numerous to mention.

SALE TO BEGIN AT 1:30 P. M.

TERMS OF SALE—Cash. No property removed until terms of sale are complied with.

EDGAR THOMAS, Receiver

J. G. HAMMOND, Auctioneer.

PUBLIC SALE

I, the undersigned, will sell at Public Auction at my residence, 3½ miles west of Milroy, 3 miles northeast of Moscow, on what is known as the Harcourt farm on

WEDNESDAY, FEBRUARY 23d, 1921

SALE TO COMMENCE AT 12 NOON

6 Head of Horses 6

1 team of bay mares, well mated, 16 hands high, one in foal to Jack. One gray gelding 16½ hands high, splendid worker. One brown mare 15½ hands high, in foal to Jack. Two colts 2 years old.

6 Head of Cattle 6

2 milch cows, 1 registered Jersey, 1 grade Holstein, 2 black Poll Angus heifers, 1 yearling steer, 1 full blooded Jersey bull calf 6 months old.

A SMALL AMOUNT OF BALED TIMOTHY HAY AND LOOSE SHREDDED FODDER

FARMING IMPLEMENTS—1 Weber wagon, 1 gravel bed, 1 Oliver riding break plow, 1 Oliver 305 walking break plow, 2 Oliver one-row riding cultivators, 1 Oliver cultipacker with truck, 2 two-row corn drills, 1 Deering mower, 1 clover seed buncher, side delivery, 1 spike tooth harrow, 1 land drag, 1 corn sheller, block and tackle, 1 DeLaval cream separator No. 10, 1 Queen incubator No. Four—275 egg capacity, 1 double set of breeching work harness, one single set trace chain harness and a lot of other small articles.

TERMS—All sums of $5 and under, cash. On sums above that amount, a credit of six months without interest will be given. A discount of 4% will be given for cash. All purchasers to give bankable note.

R. D. TEMPLETON

EWBANK & COMPTON, Auctioneers. WM. MAJOR, Clerk.

HOG PRICES STEADY TO 50 CENTS LOWER

Decline on Indianapolis Market With Heavy Run, 15,000 Hogs Being Received Today

BULK SELL AT $9.50 TO $10.00

Hog prices were steady to 50 cents lower in Indianapolis today with a heavy run of hogs, receipts amounting to 15,000 The bulk sold at $9.50 to $10, with the top at $10.35. Cattle prices were irregular and lower. The grain market continued strong.

CORN—Strong	
No. 3 white	71@72
No. 3 yellow	66@67
No. 3 mixed	65@66
OATS—Strong	
No. 3 mixed	66@68
No. 3 white	47@47½
HAY—Weak	
Ne. No. 1 timothy	21.50@22.00
No. 2 timothy	21.00@21.50
New No. 1 clover	18.00@19.00

Indianapolis Live Stock

HOGS—15,000	
Tone—Steady to 50c down	
Best heavies	9.00@9.50
Med and mixed	9.50@10.00
Com to ch lghs	10.05@10.35
Bulk of sales	9.50@10.00
CATTLE—1000	
Tone—Irregular, lower	
Cows and Heifers	3.00@8.00
Steers	5.50@9.00
SHEEP—500	
Top	1.00@2.75

POPULATION PIVOT IS NEAR WHITEHALL

Center Moves From Bloomington to Jimmie Herrin's Hilly Farm Nine Miles Away

EXPERTS TO LOCATE SPOT

Bloomington, Ind., Feb. 15—Whitehall awoke to the fact today that it was the hub of the United States. For somewhere on Jimmie Herrin's hilly forty-acre farm which adjoins the village, is the new center of population of the country as fixed by the national census bureau.

In the last decade the center has moved only nine miles and in a westerly direction. The census of 1910 fixed it on the grounds of Showers Brothers' Company, furniture manufacturers, in Bloomington. Now it has moved to Whitehall, one of the oldest settlements in this part of Indiana, which is composed of two stores and a few houses, and which is situated just across the Monroe-Owen-county line in Owen county.

The population pivot may be in a hog run or a corn field. According to the census bureau, which placed it 8.3 miles southeast of Spencer, it would probably be on the rear part of the farm where Mr. Herrin keeps his hogs. Engineering experts from Indiana University here will go there in a few days to fix the exact spot. McCormick's Creek Canyon, a state park, and a favorite Hoosier show place, is five miles away.

Announcing Tractor School

Frank H. Wheeler of Greenfield, Moline Universal Tractor Dealer for Hancock County for the past two years, has added Rush County to his contract, and is preparing to establish a Service Station and Sales Room in Rushville. It is his intention to see that every Moline tractor owner shall get prompt service. He will have a complete stock of parts in Rushville.

As a further aid to present owners and operators of tractors, and to anybody else who may in the future own or operate a tractor, the Moline Plow Company in connection with Mr. Wheeler will hold a

TRACTOR SCHOOL

in the

Assembly Room of the Court House

Thursday and Friday **Feb. 24 and 25** 9:00 O'clock Sharp

No Sales Solicitation. FREE! Everybody Welcome. FREE

I. & C. Traction Company

Sept. 29, 1918

PASSENGER SERVICE AT RUSHVILLE

West Bound		East Bound	
5 00	2 52	6 00	4 05
6 02	*4 17	7 01	*5 24
*7 32	5 52	*8 24	7 03
8 52	7 22	10 05	8 35
*10 17	9 07	*11 24	10 55
11 52	10 47	1 05	12 50
*1 17		*2 24	

* Limiteds

Light Face, A.M. Dark Face, P.M.

Dispatch Freight for delivery at stations handled on all trains.

FREIGHT SERVICE

West Bound—10 25 a.m., ex. Sunday
East Bound— 6 00 a.m., ex. Sunday

Fresh Oysters & Fish
Madden's Restaurant
BEST LUNCH AND MEATS
103 West First Street

A. A. MULL,
Veterniarian
Recent Post Graduate Course in Swine, Cattle and Sheep.
Office Phone 1668 or 1416
Residence Phone 1220
Office at Oneal Bros.

PUBLIC SALE

As I am going to move, and we must dissolve partnership where I now live, I will sell my personal property at my residence, two and a half miles north of Glenwood, and two and one-half miles south of Falmouth on the county line road, on what is known as the J. M. McConnell farm, on

THURSDAY, FEBRUARY 17, 1921

SALE TO BEGIN AT 10:00 O'CLOCK

4 Head of Horses 4

One gray gelding 9 years old, weighing 1300 pounds, extra good worker. One brown mare 10 years old, weighing 1300 pounds, good farm mare. One black mare 6 years old, weighing 1300 pounds, good farm mare. One gray mare 12 years old, weighing 1100 pounds, good worker and driver.

2 Head of Cattle 2

One brindle cow, 8 years old, will be fresh in March, extra good milk cow, and gentle. One heifer, one-half Jersey and Holstein, 1 year old.

52 Head of Hogs 52

Six brood sows, will farrow the last of March; 46 head of shoats, weighing about 40 pounds each. All these hogs are double immuned.

800 Bushels Corn in Crib 800

10 BUSHELS OF IRISH POTATOES

FARM IMPLEMENTS—One farm wagon and flat bed; one 3-horse riding Oliver sulky break plow, good as new; one Syracuse walking plow; one spring tooth harrow; one National corn plow; one Brown corn plow; one roller; one Sure-Drop corn planter; one 1-horse Rude disc wheat drill; one corn turner; one rubber-tire top buggy; 2 sets of buggy harness; 4 sets of work harness; collars and bridles; 3 GOOD HOG HOUSES, and other small farm tools.

HOUSEHOLD GOODS—One dresser; one chiffonier; one library set; one kitchen cabinet; one dining table; six dining chairs; 1 rocking chair; one Silver Tone talking machine, cabinet style; one range cook stove; one heating stove; 2 iron bedsteads and mattresses; one davenport; one folding bed; one rug 11 by 13; small rugs; dishes, pans and kitchen utensils; other articles too numerous to mention.

TERMS OF SALE—On all sums of $10.00 and under, cash; on all sums over $10.00 a credit of six months will be given, purchaser to execute a bankable note, said note to draw 7 per cent interest from date, with a discount of 2 percent for cash.

J. L. DeHART

CLARENCE G. CARR and WILBUR HOWARD, Auctioneers
FRANK McCRORY, Clerk. ALVA BILBY, Treas.

Lunch served by the Fairview Ladies Aid.

Combination Sale!

SATURDAY, FEBRUARY 19, 1921

AT THE THOMPSON SALE BARN, RUSHVILLE, IND.
SALE STARTS AT 12:00 O'CLOCK NOON

30 Horses and Mules 30

1 grey mare 7 years old, sound and broke, weighs 145 0pounds. 1 roan gelding 6 years old, sound and broke, weighs 1500 pounds. 1 brown mare, 5 years old, in foal to draft horse and broke, weighs 1450 pounds. 1 black mare 5 years old and broke, weighs 1350 pounds. 1 black mare 4 years old, sound and broke, weighs 1450 pounds. 1 grey gelding 9 years old, a real work horse. 1 grey mare 6 years old and broke, weighs 1350 pounds. 1 black gelding 5 years old, sound and good broke, weighs 1400 pounds. 1 pair grey geldings 7 and 8 years old, a real team, sound and weigh 3200 pounds. 1 grey mare 11 years old, good broke, weights 1650 pounds. 1 brown mare 10 years old, sound and broke, weighs 1400 pounds. 1 pair black mares 6 years old, weight 2800 pounds. 1 pair grey mares 10 and 11 years old, weigh 3000 pounds. 1 three-year-old mare, a good driver. 1 driving mare, gentle for women. The rest are good workers and drivers.

5 Head of Cows 5

1 registered Jersey two years old. 4 cows giving good flow of milk.

85 Head of Hogs 85

7 full blooded Hampshire sows. 4 one year old. 3 two-year-old sows, due to farrow middle of March. Bred to registered Hampshire male. These are all extra good brood sows. 24 head registered Hampshire gilts and feeders. 2 Big Type Poland sows, due to farrow last of February. 65 feeding shoats, weigh 60 to 80 pounds. All double immuned.

BUGGIES—1 rubber tire top buggy, 1 storm buggy, 1 spring wagon with cattle rack. 1 Walter A. Wood manure spreader, almost new. 1 double disc.

HARNESS—3 sets brass mounted work harness, good as new. 2 sets of chain harness; collars, bridles and lines.

TERMS MADE KNOWN DAY OF SALE.

JOHN THOMPSON, Mgr.

MILLER & KEMPLE, Auctioneers. BROWN & HEEB, Clerks

WINTER WOES

Your car requires more attention in the Winter time than in the Summer. THERE ARE A LOT OF "WINTER WOES"

If your Radiator freezes—We can repair it.
If you want a Non-Burstable Radiator—We have it.
If your car is hard to start—We have "Silver Flash" Gas.
If you need Chains, Heater or any Article to insure safety and pleasure in winter driving—We have it.

Our mechanics are experienced and are capable of putting your car in a perfect condition for winter.

Bowen's Automotive Service Station

Personal Points

—William G. Mulno transacted business today in Indianapolis.

—Mrs. J. D. Case was among the visitors this afternoon in Indianapolis.

—Mr. and Mrs. Walter E. Smith were visitors this afternoon in Indianapolis.

—Mrs. Maud Reed Wolcott was among the passengers this morning to Indianapolis.

—Dr. and Mrs. Will C. Smith were among the theater goers this afternoon in Indianapolis.

—Mrs. Jack Knecht returned home today from a visit with friends and relatives at Delphi, Ind.

—Miss Margaret Cambern of Los Angeles, Calif., is visiting in this city the guest of Mr. and Mrs. Claude Cambern.

—Mr. and Mrs. C. W. Scott and son Charles Alger of Indianapolis will spend several days in this city the guests of C. H. Alger.

—Miss Elizabeth Hackleman left this morning for Indianapolis where she will spend several days visiting her sisters, Mrs. T. M. Greenlee.

—Mr. and Mrs. H. B. Ostler left this morning for their home in Frankfort, Ind., after a visit here with Mr. and Mrs. M. W. Eakin.

—Mrs. and Mrs. Sam Young have returned to their home in this ctiy after spending the week-end in Kokomo, Ind., the guesst of relatives.

—Michael Cooning returned from Plymouth, Ind., yesterday where he was called by the serious illness of his son Thomas Cooning, who is reported to be recovering.

—E. R. Casady has returned from New York City where he attended the annual convention of the National Retail Dry Goods association and bought goods for his store here.

Too Fat?

A satisfying weight reduction method; safe, pleasant. Brings slenderness, better health and happiness. Get a small box of Korein (pronounced *koreen*) at the druggist's. Follow directions. You are allowed to eat sweets, etc.; no starvation or strenuous exercising! Your life becomes worth living, with clearer mind, improved figure, buoyant step, cheerfulness. **Look and feel younger.** Add years to your life. Ask for **KOREIN TABULES. Get thin and stay so.** Brochure mailed free. **Korein Co., NH-68, Station X, New York**

SEALSKIN" COATS MADE OF BLACK RABBIT FUR

Denver, Feb. 15.—Most of the 'seal skin' coats women buy grew originally on the backs of rabbits.

F. H. Moulten of Arvada, Colo., a rabbit fancier recently showed some of his black rabbits that he declared contributed largely to the seal skin market.

"I don't expect everyone to believe what I tell them", Moulten said, "but many of the so-called 'seal skin' coats are made from black rabbit fur, shaved down to the regulation fur length. The rabbit fur doesn't cost much, but made up into seal skin coats, the garments bring $300 to $1000."

Scale Books for sale at the Republican office. 65c. 180tf

NEW PRINCESS
Home Of The Silent Art

Douglas MacLean in "CHICKENS"

Incubated in city society. Fattened on the farm on the milk of human kindness lustily crowing with love and fun.

"YOU'LL BE SURPRISED"

A comedy for old and young. Laughs and thrills.

WEDNESDAY

MARY MILES MINTER and JACK HOLT in "ALL SOUL'S EVE"

The miracle of love makes a home—but one lie can break it.

"News" "Magazine"

THURSDAY & FRIDAY — Extra Special "MIDSUMMER MADNESS"

With LOIS WILSON, LILA LEE, JACK HOLT and CONRAD NAGEL. A story that hurls the instincts of ages into the midst of modern conventions and cleanses them all with living fire.

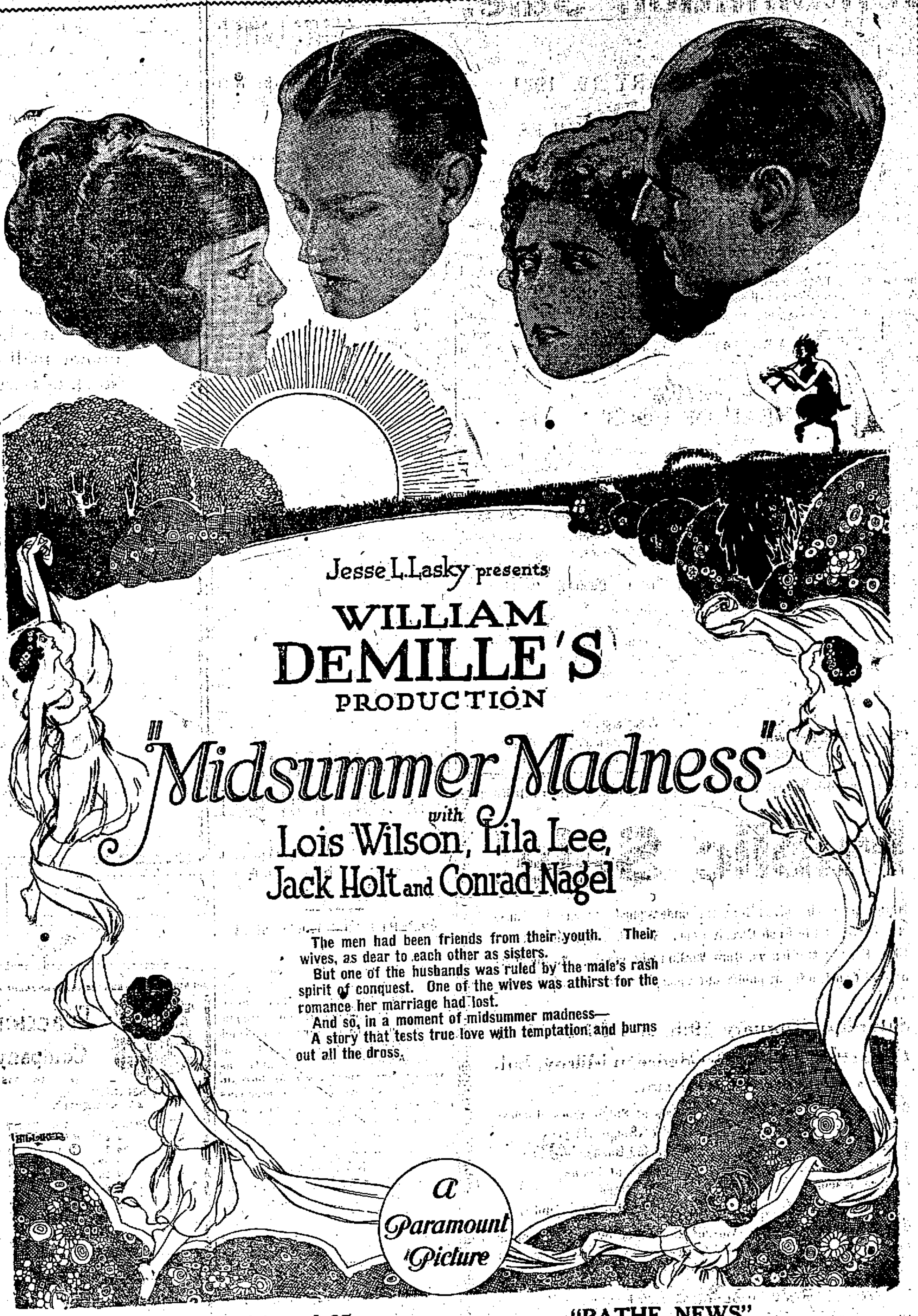

Admission 15c and 25c "PATHE NEWS"

THURSDAY **PRINCESS** FRIDAY

TO THE TAXPAYERS OF RICHLAND TOWNSHIP, RUSH CO. IND.:

I, the undersigned, Trustee of Richland Township, Rush County, Indiana having found it necessary to erect a School Building for high school and elementary school purposes in said township, and

Whereas, there is no funds belonging to said township out of which to pay for said building and to pay for the grounds selected, I have determined to issue bonds to secure funds for the purpose of securing grounds and to erect and equip such building, and

Whereas, the Advisory Board of said Township have authorized the issuance of said bonds, I will issue and sell bonds sufficient to pay for the grounds selected and to erect said building and equip the same.

FRED GODDARD,
Trustee Richland Township.

Feb 15-22

NOTICE TO CONTRACTORS.

Notice is hereby given that the Board of Commissioners of Rush Co. State of Ind., will receive sealed bids at the County Auditor's office in Rushville, Indiana, up until 2 o'clock p. m. on

WEDNESDAY, MARCH 9th, 1921

for the construction of the Thomas K. Mull et al. road in Walker township, Rush county, Indiana, according to plans and specifications now on file in the auditor's office.

Said road to be constructed of gravel and cement, is 14870 feet in length and estimated cost is $55,449.40.

Bids must be accompanied by bond as required by law. The Board reserves the right to reject any or all bids.

Witness my hand and seal this 15th day of February, 1921.

PHIL WILK, Auditor,
Feb15-t1 Rush County, Ind.

NOTICE TO CONTRACTORS

Notice is hereby given that the Board of Commissioners of Rush County, State of Indiana, will receive sealed bids at the County Auditor's office at Rushville, Indiana, up until two o'clock p. m. on

WEDNESDAY, MARCH 9th, 1921,

for the construction of the Fannie B. Wilson et Al. road in Ripley township, Rush County, Indiana, according to plans and specifications now on file in the Auditor's office. Said road is to be constructed of gravel, is 8686 feet in length. Estimated cost $24,153.00. Bids must be accompanied by bond as required by law.

The Board reserves the right to reject any and all bids.

Witness my hand and seal this 14th day of February, 1921.

PHIL WILK, Auditor,
Feb15-22-Mar1 Rush County, Ind.

NOTICE TO CONTRACTORS

Notice is hereby given that the Board of Commissioners of Rush County, State of Indiana, will receive sealed bids at the county auditor's office at Rushville, Indiana, up until two o'clock p. m. on

WEDNESDAY, MARCH 9th, 1921,

for the contruction of the Joseph Green et Al road in Anderson Township, Rush County, Indiana, according to plans and specifications now on file in the auditor's office. Said road is to be constructed of macadam, is 14,762.5 ft. in length. Estimated cost $50,681.50. Bids must be accompanied by bond as required by law. The board reserves the right to reject any and all bids.

Witness my hand and seal this 14th day of February, 1921.

PHIL WILK, Auditor.
Feb15-22-Mar1 Rush County, Ind.

Let us do your roofing, experienced in all Paper Roofing. See us for figures. N. Wills, R. R. 1. 283t18

NEW DISCOVERIES IN BOOZE MYSTERY

Continued from Page One

The Ford was driven north from this city, and became stranded a few miles north of Raleigh, and farmers in that vicinity say that two men left it, and the machine then was taken in charge by the Lewisville town marshal.

Two men, Frank Hutson, Jr., and Kenneth Wright are held in jail on a charge of vehicle taking and Wright has confessed that they had a stolen machine near Raleigh, which might be the same car. These two young men may in some manner be implicated with the booze runners.

Mrs. Maraufsky has the appearance of being wealthy, and gave the officers names of several Chicago people whom she wanted to be notified of her circumstance here. She described the car here, but the serial number on the motor differed from the one on this car.

With the additional evidence obtained today, it is thought very likely that some further light will be thrown on the matter within a day or so. Mrs. Maraufsky will be arraigned before Judge Sparks in the morning, at which time she can enter a plea of the charge, and will then be probably examined further.

Do you know why it's toasted

To seal in the delicious Burley tobacco flavor.

LUCKY STRIKE CIGARETTE

The American Tobacco Co.

NEW S. A. HOME AT GARY

Gary, Ind., Feb. 15.—The Salvation Army corps of this city now splendidly housed in a fine new building which was dedicated this week. The erection of this home is considered by divisional officers as a distinct triumph for the future of the Salvation Army in Indiana. Commissioner William Peart of Chicago, chief officer of the entire central west, attended the dedicatory services here Sunday.

DANIELS ASKS REPORT

Washington, Feb. 14—Secretary of Navy Daniels has cabled Admiral Strauss, commanding the Asiatic fleet, for a report on the dispatches from Tokio that five American sailors had been fired upon in Vladivostok. The Tokio report said one sailor had been wounded. An inquiry about the reported attack on the sailors also was made by the state department of the American consulate at Vladivostok.

MYSTIC

TODAY

Sylvia Breamer and Robt. Gordon in "MY HUSBAND'S OTHER WIFE"

Also a Paragon Comedy "THE GAS ATTACK" With George Clark

TOMORROW

Frank Mayo in "THE MARRIAGE PIT"

Three stirring Conflicts: The Battle of Big Business; The Fight of Men with Fists; The War of Women's Wits.

Also Hearst International News

TRY A WANT AD

BASKETBALL

Rushville K of P vs Rushville K of C

Thursday, Feb. 17th

Modern Appliance Bldg. Admission 25c.
Curtain Raiser — 7:00 p. m.

Used Cars

HUDSON SIX, in perfect condition, newly painted, six cord tires.

PAIGE, touring, newly painted; good mechanical condition, good tires.

OVERLAND 85-6 touring, newly painted and overhauled, good tires.

DODGE roadster, late model, 5 white wire wheels, original paint looks almost good as new.

Several other light cars including Overland, Chevrolets, Dorts, Fords and others.

These cars are priced to move to make room for spring business.

Sorden Jones Sales Co.

Read Lytle's Dollar Day Ad. 28513

MONEY CONTINUES TO COME

Twenty-Five Dollars More For Allied Relief Council

Contributions to the fund being raised in Rush county for the European Relief Council to help save the starving children of Europe, continues to grow, despite the fact that it was presumed no more money would be received after the first effort was made by Robert E. Mansfield, who has collected close to $2,000 in the county.

The latest contributors are John S. Beale of this city, who gave $15, and Mr. and Mrs. Frank Billings, who sent $10 for the fund to Mr. Mansfield. It is estimated that Rush county's contribution towards this relief work will mount far above $2,000 because many persons sent subscriptions through other agencies before the appeal was made locally. Other persons wishing to contribute may send the money to Mr. Mansfield.

Lightning Likes Loamy Soil.

Lightning strikes loamy soil most frequently, according to recent investigations. Then, in diminishing order, sandy soil, clay, and chalk. In fact loamy soil is struck twenty-two times as often as chalk.

COACHES DRAW FOR PLACE IN TOURNEY

Rushville Scheduled to Play Raleigh Opening Game Here Saturday Morning

ALL HALVES TO BE 15 MINUTES

Each Team Can Have Ten Certified Players, But First Eight Used Will be Limit

The schedule for the invitational tourney which will be held here all day Saturday when eight basketball teams will participate from as many high schools in the county, was drawn last night by the coaches of the various teams who also agreed upon rules and regulations that will be followed in the tourney.

The schedule drawn for the games is as follows, and all games will be started promptly on time:

Morning Games

8:30 Raleigh vs Rushville.
9:20 Arlington vs Webb
10:10 Manilla vs Carthage.
11:00 New Salem vs Fairview.

Afternoon Games

2:00 winner 8:30 and 9:20 games.
2:50 winner 10:10 and 11:00 games.

Final Game

7:15 p. m. Winners of two afternoon games.

The season tickets were to be placed on sale today for the games. Everett Case, Columbus high school coach, will act as referee for all of the games, W. E. Waggoner of Arlington will be the scorer and Van Hood of Carthage, timer.

The Rushville high school athletic association will present the winning team with a silver loving cup.

Among the rules adopted last night by which the tourney will be governed, are rules which apply to practically all state tourneys. Each team can have ten players certified, but the first eight used will be the limit for each team.

Each game will consist of 15 minute halves, even including the final game. Meals will be served the players, officials and visitors at the Main Street Christian church basement.

"HEADLOCK HOLD" DIVIDES MAT FANS

Wrestling Bout Enthusiasts Meet Disagreement Over Edict of a Noted Wrestler

JACK CURLEY ISSUES BAN

BY HENRY L. FARRELL

New York, Feb. 15—Jack Curley's ban on the "headlock hold" in wrestling bouts in New York has divided the ranks of the grapplers and mat fans.

Mostly effected by the edict of the promoter who has become practically the controller of the sport in America, of course, is the heavyweight champion, Ed "Strangler" Lewis who worked his way up and won the title by the "headlock."

Lewis claims that the prohibition of his pet hold will just about ruin him as the most lucrative matches are staged in New York and as smaller promoters in other states are following the lead of Curley in outlawing the hold.

Many fans claim the headlock is not more punishing or brutal than the "scissors" of the former champion Joe Stecher, or the toe hold.

Earl Cadock, judged by many fans the best of all the present crop of matmen, is among the grapplers who side with Lewis and claim that the hold is not so dangerous that it should be ruled out.

Lewis is highly wrought up over Curley's action claiming that no complaint was made about the hold until he won the title.

Curley bases his action on the grounds that the public and the press demanded a ban on the grip after Lewis had injured several opponents.

INDIANA BACK AT TOP OF THE LADDER

Crimson Basketball Team Excel Ohio University on Hardwood, Winning 33 to 11

TIES ILLINOIS FOR HONOR

Bloomington, Ind., Feb. 15.—Indiana jumped back up to the top of the ladder in the Western Conference basketball ball race by defeating Ohio State, 33 to 11, here last night and is again tied with Illinois.

The game was fast and furious from start to finish, two Indiana men and one Ohio tosser being retired by the fouling rule. Dobbins, Crimson back guard, was replaced by Maynard nine minutes from the start after four personals had been called. Indiana's team work was flashy and the best seen on the home floor this season. Dean, Marxson, Thomas and DeHority did some clever passing and dribbling, which continually drew a glad hand from the 3,500 present. Ohio State's close guarding under the basket prevented the score from being much larger. At half time the Crimson was leading, 16 to 7. During the early session seventeen fouls were called.

The lineup and summary follows:

Indiana (33)		Ohio State (11)
DeHority	F	Workman
Marxson	F	Blair
Dean	C	Slyker
Thomas	G	Greenspun
Dobbins	G	Robinson

Substitutions—Maynard for Dobbins, Dudley for Greenspun, House for Maynard, Pence for Workman, Vontress for DeHority. Field goals—DeHority 3, Dean 7, Marxson 2, Thomas, Workman, Greenspun, Blair 2. Foul goals—Dean T. Slyker 3.

TWO LODGE TEAMS PLAY

K. of P. and K. of C. Teams Will Meet on Thursday Night

Two Rushville lodge teams will meet again here Thursday night when the K. of P. team will take on the K. of C. team on the Modern Appliance floor. A few weeks ago the K. of P. team won out by a few points, when the K. of C. team staged a rally in the last half, that almost gave them the game. It is said that the K. of C. will have one or two new players, and they have been practicing hard for the game, while the K. of P. team will use practically the same line-up as before. The game will no doubt attract a good crowd.

GOPHERS, 26, PURPLE 11

Evanston, Ill., Feb. 15.—Northwestern lost her sixth straight Conference game of the season here last night to Minnesota, 26 to 11. Only in the first part of the game was the Purple able to cope with the Gophers and after that Oss and Arnston started a drive that shot the Gophers out to a comfortable lead. The floor work of Oss was particularly flashy. The victory raises Minnesota to a tie with Michigan for fifth place with four games won and four lost each.

Worth While Information For The Sick and Ailing

In the performance of good health results to men, women and children, afflicted in the aggregate by about every namable disease and disorder it is daily being demonstrated by the Chiropractors that the secret of health lies in the perfection of the spine.

Disease establishes itself in any part of the body, when nerves become unable to carry the normal amount of vital energy from the brain. In the greater majority of cases the real cause will be found in mechanical pressure on the nerves as they pass through spaces between the bones of the spinal column.

Every Chronic Disorder is the final result of standing conditions of spinal deviations. By examining the spine the **Cause** of any disease, or weakness, or any impairment of health, whatsoever, contained in the common understanding of disease and disorders, can be found, and in most cases can readily be removed, by **Chiropractic Adjustments.**

Pains about the **head, face, eyes, ears, neck, back or limbs, disorders of the brain, lungs, heart, stomach, liver, kidneys, bowels;** lowered vitality and sleeplessness are some of the conditions that have in many instances been restored by **Chiropractic Adjustments.**

CHIROPRACTIC IS RIGHT
LET US PROVE IT TO YOU

NO CHARGE — Consultation Is Without Charge or Obligation.

Chester L. H. Claire

McKee and McKee

CHIROPRACTORS — GRADUATES OF PALMER SCHOOL
429 North Morgan Street. Telephone 1187
Office Hours: 10 to 12 A. M.—2 to 5 P. M.—7 to 8 P. M.

Don't Fail To Visit

Newlin's Feed and Seed Store.
Quality Feeds always priced on the market.
Full Line of Poultry Feeds.

Newlin Feed Co.

The Poultry Store
Rushville, Ind. 125 W. Second St.

We Clean — We Press — We Dye

Now is the time for you to think about those Summer garments which will need cleaning and pressing.
Possibly that last Summer Hat needs Cleaning and Blocking.
ALL WORK GUARANTEED

CLEANING PRESSING
THE SANITARY CLEANERS RUSHVILLE, IND. KNOCK THE SPOTS
DYEING REPAIRING

ALBERT J. SWEET, Prop.
111 West Second. Phone 2308

Dollar Day Hog Houses

One Dollar Off Regular Price on All Orders Taken Wednesday Only

We are making the warmest and cheapest Hog Houses. We use nothing but Cypress which lasts much longer than Pine.

Place your order Wednesday and Save a Dollar on Each House

NATIONAL MFG. CO.

NORTH OF LAKE ERIE DEPOT. PHONE 1101

SHOE REPAIRING

We are prepared to VULCANIZE SOLES on your RUBBER BOOTS

Fletcher's Shoe Repair Shop

We close at 6 P. M. Except Saturday.
Opposite Postoffice. Phone 1483

On January 1st, 1921

ACME PIG MEAL was reduced 25c per hundred. Present prices are same as 1916. This means ACME PIG MEAL is back to pre-war basis.

100 pound lots $3.75 per cwt. One ton lots ...$3.40 per cwt.
500 pound lots $3.50 per cwt. Two ton lots ...$3.35 per cwt.
1000 pound lots $3.45 per cwt. Three ton lots ...$3.30 per cwt.
Five ton lots ...$3.24 per cwt.

It is our opinion the prices now prevailing are the lowest we will see in 1921. Would advise ordering now.

KEEP ACME WORM BOUNCER before pigs from birth to maturity to prevent worms.

R. G. WELLMAN, Salesman

RUSHVILLE, IND. PHONE 1506

BONDS

¶ We are now offering an Attractive List of United States Government, Municipal and Gravel Road, Tax Free Bonds.

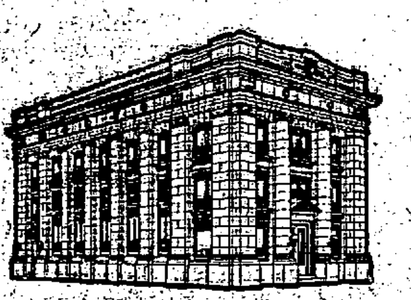

YOUR BOY

¶ Let him have a Savings Account to steady his steps; kindle his aspirations and train him to handle money wisely.

The Peoples National Bank
"The Bank for Everybody."

The Peoples Loan & Trust Co.
"The Home for Savings"

NOON LUNCH

In Presbyterian Basement, Corner 3rd and Morgan, Wednesday

DOLLAR DAY — PUBLIC INVITED

SOCIETY

The Psi Iota Xi sorority will hold an important business meeting tomorrow night at the home of Mrs. Floyd Kirklin.

* * *

The regualr meeting of the Pythian Sisters will be held tomorrow night in their lodge rooms. A good attendance is desired as business of importance will be transacted at this meeting.

* * *

The Marion Social Circle of the St. Mary's Catholic church will be entertained Thursday afternoon at the home of Mrs. A. H. Schriehte in West First street. The assisting hostess will be Mrs. Ross Schrader.

* * *

Mr. and Mrs. Harry York and son Harold entertained at dinner Sunday at their home near Glenwood, the following guests: Mr. and Mrs. Fred Mosburg, Mr. and Mrs. Bert West, Mr. and Mrs. Russel Coons and Lawrence West and Russel Beebe.

* * *

Mr. and Mrs. Ora Cline entertained last evening with a pitch-in supper. The guests were Mr. and Mrs. T. M. Cline, Mr. and Mrs. Bert Gibson and daughter Marion Dorothy. Mr. and Mrs. Cline are moving to a farm south of New Salem.

* * *

The Band of Workers of the First Presbyterian church will meet in the church parlors tomorrow afternoon. Apron money will be turned in at this time and a report given. The Workers also will serve a cafeteria lunch tomorrow between 11 and one o'clock to the public.

* * *

The Industrial Club and the ladies of the G. A. R. will meet Thursday with an all day meeting at the home of Mrs. Laura Wolverton in North Main Street. A pitch-in dinner will be served at noon. All the ladies are requested to bring their quilt pieces as the day will be spent in quilting.

* * *

The Young Lades Missionary Circle of the Plum Creek Christian church met at the home of Mrs. Jesse Brooks, Sunday. A delicious pitch-in dinner was served at the noon hour. The regular monthly program was given, followed by a social hour. Twelve members were present and one new member was placed on the roll call.

* * *

The Junior League Valentine party which was held Saturday afternoon in the Arlington M. E. church was attended by thirty-two children who thoroughly enjoyed the games and delicious refreshments served. The aim of the league is to have fifty in the organization by Easter. The League is steadily increasing in interest and number. It meets every Saturday at 2 p. m. Children from 3 to 16 years of age are invited.

* * *

Samuel and Beulah Boyer, the little son and daughter of Mr. and Mrs. Stephen Boyer of North Oliver street, entertained eighteen of their little friends with a Vaentine party yesterday afternoon. Games and music were the diversions of the afternoon. At the close of the after noon the children were invited into the dining room where ice cream cake and candy was served. Pretty Valentines were used as place cards.

* * *

The Inter Nos Club was charmingly entertained last Thursday afternoon at the home of Mrs. Marion Fletcher of near Homer. During the business session, entertaiment and program committees were appointed The members of the club decided to send a year's subscription to a magazine and other donations of victrola records, books and fruit to the Rehabilitation Club at Valparaiso Ind. This club is composed of disabled ex-soldiers who are learning a new trade at the university, a trade fitted to their impaired capabilities. The government pays the tuition and living expenses but all the social and home life must be provided by the boys or interested people. The Inter Nos club appeals to any other Rush county organization to aid if possible these boys. They are located at 507 Freeman St. Valparaiso, Ind. During the social hour which followed the business session delicious refreshments were served by the hostess.

* * *

The W. L. C. met with Mrs. Van Hood of Carthage Monday afternoon, with the vice-president, Mrs Eunice Publow presiding. In the absence of the secretary, Mrs. C. V Gause was chosen to serve. Current events were the responses to the roll call followed by a paper "The Land of Exile" prepared by Mrs Horace Foust.

The entertainment by Mrs. Hood and Mrs. Rowland H. Hill took the form of a Valentine party. The rooms were artistically and appropriately decorated with festoons of red hearts and the lights veiled with red shades. Many Valentine features were introduced. Original Valentines mere made, addressed and mailed at the improvised postoffice On receiving these, the guests found they contained much humor and talent in a contest forming words from the word "Valentine" in five minutes. Mrs. Jesse Stone, Florence Hunt and Winona Newsom tied in honors for winners of the contest. A comic vaclntine was given as a prize. Mrs. Will Dill received a similar one for the consolation prize.

On entering the dining room, the guests were served by an inanimate "maid". The dainty refreshments were heart shaped and carried out the Valentine colors. Among the guests present for the meeting were Mrs. J. T. Paxton of this city, Mrs Ed Elliott of Knightstown and Miss Hunt of Malden, Mass.

The War Mothers will meet Wednesday afternoon in the assembly room of the court house.

* * *

The Woman's Missionary Society of the First United Presbyterian church will be entertained tomorrow afternoon at 2:15 o'clock at the home of Mrs. Jesse Logan, 223 West Third street. All the ladies of the church are cordially invited to attend this meeting.

* * *

Miss Hazel S. Meal, daughter of Mr. and Mrs. Frank Meal of this county, and Vernon Hardwick, son of Mr. and Mrs. Joseph Hardwick of Anderson township, were united in marriage last evening at six o'clock, at the St. Paul's M. E. parsonage by the Rev. C. S. Black. Mr. and Mrs. Hardwick will make their future home on a farm south of the city.

* * *

The regular meeting of the Monday Circle was held yesterday afternoon at the home of Mrs Anna Moses in North Morgan street. At this time the club took up the study of American Literature before the nineteenth century. Mrs. Brown prepared an excellent paper on "The New England Writers" and Mrs. Dell Green gave a discussion of "The Great Virginians." A large attendance was present for the meeting.

Dye It Right! "Diamond Dyes"

Don't Risk Material in Poor Dyes that Fade or Run

Each package of "Diamond Dyes" contains directions so simple that any woman can diamond-dye a new, rich, fadeless color into worn, shabby garments, draperies, coverings, whether wool, silk, linen, cotton or mixed goods.

Buy "Diamond Dyes"—no other kind—then perfect results are guaranteed even if you have never dyed before. Druggist has color card.

TAKE

PEPSINCO

the best remedy for indigestion that ever came out of a drug store.

You know that pepsin is good for indigestion but pepsin could never do what PEPSINCO will. We have dealt in medicines long enough to know the various uses and value. We unhesitatingly say that PEPSINCO is the best remedy for indigestion, gas, flatulency, food distress, sour stomach and pains under the ribs, that ever came out of a drug store. Sufferers of indigestion and dyspepsia well do well to take PEPSINCO.

Ask your druggist—he sells and recommends Pepsinco.

Old Folks Made New

"It is now five months since I took a course of your medicine for gas and stomach trouble and I am feeling entirely well. My friends all tell me I am looking twenty years younger and I certainly feel as they say. I am recommending Mayr's Wonderful Remedy to all ailing with stomach and liver trouble." It is a simple, harmless preparation that removes the catarrhal mucus from the intestinal tract and allays the inflammation which causes practically all stomach, liver and intestinal ailments, including appendicitis. One dose will convince or money refunded. At Druggists Everywhere —(Advertisement).

HAVE YOUR CORSET MADE FOR YOU

The Barcley Custom Corset

IS STRICTLY CUSTOM MADE IS GUARANTEED THROUGHOUT AND BONED WITH EITHER BARCO BON OR RUVASTA

MRS. CHAS. SWEET

Phone 2183

SOVIET MAY DAY PLOT DISCOVERED

Plans to Seize Governments in Three Latin Countries are Bared by Documents

BERLIN CHECKS ARE FOUND

Communists Transmit Fund Through American Organization—Two Deputies Implicated

Paris, Feb. 15.—The overthrow of the "bourgeois" governments of Spain, Italy and France is outlined in documents seized after a thorough search today following the discovery of a widespread Communist plot. The date fixed by the Communists for this event is May 1, 1921.

The contemplated arrest of two Communist members of the Chamber of Deputies, alleged proof against whom Judge Jousselin has delivered to M. Marraud, minister of the interior, seems to have brought the French to a realization of the importance of the attempt against the security of the state.

Discoveries made by the police of Barcelona and Milan show that the plot includes the three European Latin countries. Transmission of funds was effected through an American financial organization, with European headquarters in Paris, and branches in Berlin and Vienna.

Soviets have been organized throughout France with Brest as headquarters according to the police, ready to take over the railroads, banks, transportation and all civil services. The plot appears to have been organized without the knowledge of M. Cachin, leader of the French Communist party, against whom the police say they will not demand the lifting of parliamentary immunity.

The discovery of checks emanating from Berlin and paid through an American transportation company appears to have caused a revulsion of feeling in French political and official circles and also among the workingmen's committee's which, so long as the leaders profess to be working for "principles" were willing to support them. A poster was issued this evening in the Second ward, where an election will be held Feb. 27, asking the voters to support the moderate Socialist element in preference to the extremists.

The French Communist press departing from its menacing attitude of the last few months, expresses surprise that repressive measures should come from Premier Briand "a former comrade."

L'Humante, the official organ of the French Communists, appears to be especially upset by the arrest of its city editor, M. Dunois, a cancelled check for 20,000 francs issued in his name at Berlin being held by the police.

The concensus in the chamber lobbies, where the probable arrest of the two Communist deputies has been commented upon freely, is that the government has struck a knockout blow against the Communist propaganda and that when the minister of the interior requests the lifting of the Parliamentary immunity in the case of the two compromised deputies, his request will be granted by a large majority and, finally, that the plot is doomed to failure.

$$$$ $$$$ $ $$$$ $ $$$$ $$$$ $ $$$$ $$$$ $ $$$$ $$$$ $ $$$$ $$$$ $ $$$$ $$$$ $

Here's A $ Day Special That Should Appeal to Everybody

Do You Own A Phonograph?

If you are a Father or a Mother, and do not own a good phonograph, you are certainly depriving those children of a lot of education and pleasure that rightfully belongs to them.

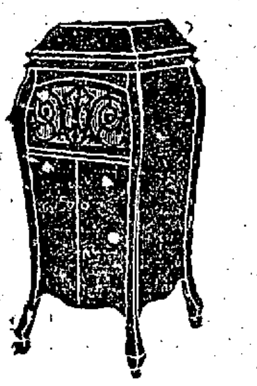

SONORA

Do you know that Music in the home is just as essential to the proper molding of a child's mind as Arithmetic is at school.

You should not hesitate to give your child these modern advantages.

On $ Day we are going to give you an opportunity such as you have never had before—to buy a phonograph—not an ordinary obscure make — but one of the two best standard instruments on the market —The Sonora or The Vocalion.

This Offer is for $ Day Only

Come to our store—pick out the instrument that you want, and we will make you a present of $5.00 and let it stand as your first down payment on the instrument of your choice—the balance you can easily pay—by our Budget plan system with terms as low as $1.00 weekly.

DON'T MISS THIS OPPORTUNITY

even if you are not ready to buy now—come in and get this credit of $5.00 and apply it to your purchase later on.

You cannot afford to pass up this most liberal offer.

Remember This Offer is For Wednesday, Feb. 16th, $ Day Only.

(Instruments priced from $20.00 to $375.)

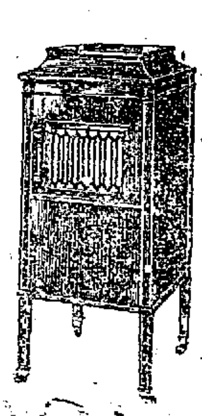

VOCALION

JOHNSON'S Drug Store

The Penslar Store

The store that Quality Merchandise, Right Prices and Good Service has built. Phone 1408.

$ $$$$ $$$$ $ $$$$ $$$$ $ $$$$ $$$$ $ $$$$ $$$$ $ $$$$ $$$$ $ $$$$ $ $$$$ $$$$

TO QUARANTINE TYPHUS

New York, Feb. 15—Following two deaths from typhus here, plans were being made today by the public health service for immediate establishment of the twelve day quarantine on all trans-Atlantic passengers. Under this system liners would be compelled to withhold their passengers from landing until twelve days had elapsed from the time of sailing to allow for incubations of the typhus germ which might have been taken into the system of the immigrant.

OPEN AIR MEETING

Captain Conlin, of Indianapolis, state secretary of the Young People's legion of the Salvation Army, and his wife, will be in this city this evenng and will conduct a meeting at the Salvation Army hall at 7:30 o'clock. Preceding the indoor meeting an open air meeting will be held at the corner of Second and Main streets.

After you eat—always use

EATONIC

(FOR YOUR STOMACH'S SAKE)

—one or two tablets—eat like candy. Instantly relieves Heartburn, Bloated Gassy Feeling. Stops indigestion, food souring, repeating, headache and the many miseries caused by

Acid-Stomach

EATONIC is the best remedy, it takes the harmful acids and gases right out of the body and, of course, you get well. Tens of thousands wonderfully benefited. Guaranteed to satisfy or money refunded by your own druggist. Cost a trifle. Please try it!

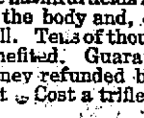

Relieve Your Foot Troubles

by having your shoes fitted correctly and by wearing

Wizard

Adjustable Foot Appliances

Our expert will fit you up in the proper way. Satisfaction guaranteed.

McIntyre's

Exide BATTERIES

How the Submarine Can Help You

A majority of all submarines in the world are propelled under the sea by Exide Batteries.

The lessons learned in developing submarine batteries and those made for telephone systems, light and power companies and many industrial uses, are built into the Exide made for your car. The result is a starting and lighting battery of lasting power—a matter of real comfort and economy to you.

BUSSARD GARAGE

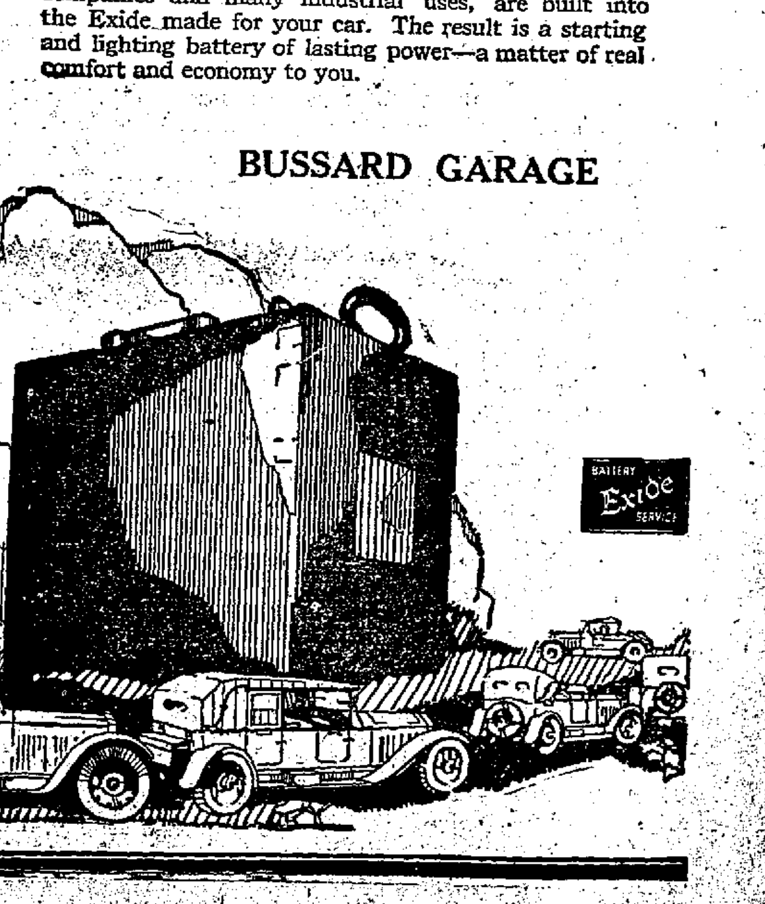

Officials of the Franklin Automobile Company of Syracuse announce that during the last quarter of 1920 the Company advanced from nineteenth to seventh place in value of sales among American automobile manufacturers, and from twenty-second to tenth place in number of cars produced. All automobile companies, including Ford, were taken into consideration in this calculation.

JOE CLARK

"We Are on the Square"

Phone 2155. 123 East First.

Select a

PHONOGRAPH

GET **$5.00** AT

JOHNSON'S

ON $ DAY

DR. D. D. DRAGOO, D. V. M.

POST GRADUATE

Of

SWINE DISEASES — CATTLE DISEASES

SURGERY — IMMUNOLOGY

Office Phone 1305. Res. Phone 1136

Report of the Clerk of the City of Rushville, Ind.

Report of All Funds or Money Belonging to the City. Omitting Barrett Law Fund and All Other Money Collected by Special Assessment

RECEIPTS FOR 1920

Balance January 1, 1920, (all funds which belong to city) (Balance brought forward from Dec. 31, 1919)		$12,107.98	
Receipts from city taxes		30,857.79	
Received from sale of bonds and temporary loans		6,000.00	
Total receipts of municipal utilities		65,366.63	
a. Water works department	$18,891.45		
b. Electric light department	46,475.18		
Licenses, permits and franchise fees		371.00	
Received from fines and court fees		370.00	
Received from interest on deposits		155.80	
Received from all other sources		1,776.55	
Total receipts for 1920			$117,005.75

DISBURSEMENTS FOR 1920

Department of health and charity, (sal. and exp.)	$ 664.67	
Department of law or city attorney, (sal. and exp.)	346.43	
Police department, (salaries and expenses)	2,222.00	
Fire department, (salaries and expenses)	5,192.84	
Municipal Utilities—		
a. Water works (operating exp., repairs, etc.)	$40,480.12	
b. Electric light (operating expense, repairs, etc.)	32,390.34	
Water rent, street and other public lighting	12,000.00	
Public buildings expense	19.18	
Clerk and Treas. office supplies	211.93	
Disposal of ashes, refuse and garbage	112.00	
Street sweeping, sprinkling, oiling, street & alley repairs	6,494.42	
Street intersections	6,825.80	
Sewers contract	7.50	
Paid on bonds and temporary loans	3,950.00	
Nurse fund	440.00	
Special Judge	5.00	
Other salaries, city officials and clerks, not included above	2,546.51	
All other disbursements and hauling dead animals	723.49	
Total disbursements in 1920		$114,632.23
Total cash in all funds belonging to city December 31		$2,861.84
Deduct warrant checks outstanding December 31		488.32
Net balance on December 31, 1920		$2,373.52

EARL E. OSBORNE, Clerk,
Rushville City, Indiana.

Feb15t1

ALL DAY MEETING AT LITTLE FLATROCK

Afternoon Meeting is in Form of Memorial to A. McLean, Former Bethany College Head

BASKET DINNER IS SERVED

The all day meeting at Little Flatrock Christian church Sunday was a delightful affair. Members and friends came with well filled baskets. Sunday School was held at ten o'clock followed by an interesting talk by the Rev. Talmage Defreese on "Hope, Joy and Immortality".

At noon in the basement of the church the dinner was served, followed by a social hour. At two o'clock the afternoon services opened by special music, rendered by the Misses Rema May Norris, Kathleen McKee, Lou and Thelma Moore.

The afternoon meeting was in the form of a memorial for A. McClean. The Rev. Mr. and Mrs. Shrontz of Orange, who was a student at Bethany College at the time A. McLean was president, gave an interesting talk, followed by the Rev. Mr. Defreese, pastor of the church.

Another all day meeting will be held the second Sunday in March to which all friends are invited.

MOTHER'S FRIEND

For Expectant Mothers

USED BY THREE GENERATIONS

WRITE FOR BOOKLET ON MOTHERHOOD AND THE BABY, FREE BRADFIELD REGULATOR CO., DEPT. 5-D, ATLANTA, GA.

Hog Houses

We have just caught up on our orders and are ready to take more.

We make them with Cypress tongue and groove roof and Cypress floor.

Size 5 x 7

Capitol Lumber Company

PUBLIC SALE!

We will offer at Public Auction at

Arlington, Indiana

on

Monday, Feb. 21, 1921,

COMMENCING AT 1:30 P. M.

600 Eight-foot Sawed Face Black Locust Line Posts.
100 Eight-foot Barnyard Posts.
100 Eight-foot Sawed Square Locust Posts.
50 Ten-foot Sawed Square Black Locust End Posts.

This is one of the best cars of posts ever shipped in the county.

ATTENTION LANDOWNERS: I am prepared to furnish all styles of fencing, delivered at Arlington, and to parties needing fencing would be glad to figure on the same.

MISCELLANEOUS—Work Harness, Staples, Halters, Bridles, Hamestrings and Automobile Accessories.

Terms Made Known on Day of Sale

W. W. TOWNSEND & SON

FRANK TOWNSEND, Clerk.

CHEAPER MEAT

Will Sell, Butcher, or Help Butcher Hogs

Free Delivery

PHONE 3383

HIGH GRADE

Automobile Body and Fender Repair. Ask your garage men about me. M. D. YETTA. Connersville, Ind. 27 St. & Ind. Phone 3 on 907

Classified Advertisement

Telephone Your Ads 2111

This page is read eagerly by the entire county daily. It is invaluable for merchants, farmers, professional men and all progressive people.

OUR RATES—All advertisements, except display are charged for at the rate of three-fourths cent per word for each insertion. We earnestly solicit these advertisements by telephone and expect payment when the collector calls. Ads mailed in should be accompanied by the remittance, as the amount is generally too small to justify bookkeeping.

Cards of Thanks and Obituaries are charged for at the same rate, minimum charge, 25 cents. No charge accounts opened.

CLASSIFIED ADVERTISEMENTS ARE NOT TAKEN AFTER 10:00 A. M. FOR PUBLICATION ON THE SAME DAY.

TRY A WANT AD

NOTICE TO NON-RESIDENTS

The State of Indiana, Rush County.
In the Rush Circuit Court,
November Term, 1920.

William C. Cooke vs. Jacob Brown Et Al. Complaint No. 2295.

Now comes the plaintiff, by Newby & Newby, attorneys, and files his complaint herein, together with an affidavit that the defendants, Jacob Brown, unknown heirs and devisees of Jacob Brown, deceased; ——— Brown, unknown wife or widow of Jacob Brown; unknown heirs and devisees of ——— Brown, deceased, wife or widow of Jacob Brown, deceased; Mathias Brown; unknown heirs and devisees of Mathias Brown, deceased; ——— Brown, unknown wife or widow of Mathias Brown; unknown heirs and devisees of ——— Brown, deceased, wife or widow of Mathias Brown, deceased; Matthias Brown; unknown heirs and devisees of Matthias Brown, deceased; ——— Brown, unknown wife or widow of Matthias Brown; unknown heirs and devisees of ——— Brown, deceased, wife or widow of Matthias Brown, deceased; Jacob Kromling; unknown heirs and devisees of Jacob Kromling, deceased; Catherine Kromling, wife or widow of Jacob Kromling; unknown heirs and devisees of Catherine Kromling, deceased; wife or widow of Jacob Kromling, deceased; John Blessinger, unknown heirs and devisees of John Blessinger, deceased; ——— Blessinger, unknown wife or widow of John Blessinger, unknown heirs and devisees of ——— Blessinger, deceased, wife or widow of John Blessinger, deceased; John Johnson, unknown heirs and devisees of John Johnson, deceased; ——— Johnson, unknown wife or widow of John Johnson; unknown heirs and devisees of ——— Johnson, deceased, wife or widow of John Johnson, deceased; John Barr, unknown heirs and devisees of John Barr, deceased; Leah Barr, wife or widow of John Barr, unknown heirs and devisees of Leah Barr, deceased, wife or widow of John Barr, deceased; John Adam Deem, unknown heirs and devisees of John Adam Deem, deceased; ——— Deem, unknown wife or widow of John Adam Deem, unknown heirs and devisees of ——— Deem, deceased, wife or widow of John Adam Deem, deceased; Jacob Broclus, unknown heirs and devisees of Jacob Broclus, deceased, ——— Brocius, unknown wife or widow of Jacob Brocius, unknown heirs and devisees of ——— Brocius, deceased, wife or widow of Jacob Brocius, deceased; Jacob Brosieus, unknown heirs and devisees of Jacob Brosius deceased, ——— Brosius, unknown wife or widow of Jacob Brosius, unknown heirs and devisees of ——— Brosius, deceased, wife or widow of Jacob Brosius, deceased; George Brosius, unknown heirs and devisees of George Brosius, deceased; ——— Brosius, unknown wife or widow of George Brosius, unknown heirs and devisees of ——— Brosius, deceased, wife or widow of George Brosius, deceased; George C. Brosius, unknown heirs and devisees of George C. Brosius, deceased, ——— Brosius, unknown wife or widow of George C. Brosius, unknown heirs and devisees of ——— Brosius, deceased, wife or widow of George C. Brosius, deceased; William Brosius; unknown heirs and devisees of William Brosius, deceased, ——— Brosius, unknown wife or widow of William Brosius, unknown heirs and devisees of ——— Brosius, deceased, wife or widow of William Brosius, deceased; Lemuel J. Porter, unknown heirs and devisees of Lemuel J. Porter, deceased, Phebe Porter, wife or widow of Lemuel J. Porter, unknown heirs and devisees of Phebe Porter, deceased, wife or widow of Lemuel J. Porter, deceased; Thomas James, unknown heirs and devisees of Thomas James, deceased, ——— James, unknown wife or widow of Thomas James, unknown heirs and devisees of ——— James, deceased, wife or widow of Thomas James, deceased; James James, unknown heirs and devisees of James James, deceased, ——— James, unknown wife or widow of James James; unknown heirs and devisees of ——— James, deceased, wife or widow of James James, deceased; John James, unknown heirs and devisees of John James, deceased, ——— James, unknown wife or widow of John James; unknown heirs and devisees of ——— James, deceased, wife or widow of John James, deceased; John C. Porter; unknown heirs and devisees of John C. Porter, deceased; ——— Porter, unknown wife or widow of John C. Porter; unknown heirs and devisees of ——— Porter, deceased, wife or widow of John C. Porter, deceased; John Wadkins; unknown heirs and devisees of John Wadkins, deceased; ——— Wadkins, unknown wife or widow of John Wadkins; unknown heirs and devisees of ——— Wadkins, deceased, wife or widow of John Wadkins, deceased; ——— Bowen, unknown wife or widow of Newton N. Bowen, deceased; unknown heirs and devisees of ——— Bowen, widow of Newton N. Bowen, deceased; ——— James, unknown wife or widow of Wiley James, deceased; unknown heirs and devisees of ——— James, widow of Wiley James, deceased; ——— Foust, unknown wife or widow of Charles C. U. W. Foust, deceased; unknown heirs and devisees of ——— Foust, widow of Charles C. U. W. Foust, deceased, are not residents of the State of Indiana.

Notice is therefore hereby given said defendant that unless they be and appear on the 23d day of March, 1921, at the Court House in Rushville, in said County and State, and answer or demur to said complaint, the same will be heard and determined in their absence.

In witness whereof, I hereunto set my hand and affix the seal of said Court at Rushville this 24th day of January A. D. 1921.

LOREN MARTIN, Clerk.

Jan25-Feb1-8-15

WANTED

Upholstering, Refinishing and Repairing Furniture

Call Phone 1635

W. O. STERRETT

Wanted—Situations

WANTED—Housework or nursing by day or night. Phone 1985. 285t3

Wanted To Rent

WANTED—To rent house of five rooms and bath. Phone 2338. Western Oil Refining Co. 281t12

Poultry and Eggs For Sale

FOR SALE—One Bronze Tom and 3 hen turkeys, also geese for breeding and eating and white Pekin drakes. Mrs. Carrie McKee, R. R. 1, Laurel, Ind., New Salem Phone. 287t1

FOR SALE—R. I. Red and Barred Rock cockerels. Phone 3129. 287t5

MONEY TO LOAN—On Farms, first or second mortgage. Walter E. Smith. 211tf

FOR SALE—Buff Orphington eggs for hatching. Mrs. O. V. Vantyle. Phone 4108 2 L, 1 S. 286t6

EGGS FOR SALE—Young strain S. C. White leghorn. $1.00 per setting or $6.00 per 100. Emerick Clifford. Glenwood, R. R. 1. Orange phone. Free rates. 286t6

FOR SALE POULTRY AND EGGS —Rose comb White Wyandotte eggs for hatching also a few fine cockerels for breeders. Frank A. Wallace. 285t6

MONEY TO LOAN—American Security Co. 280tf

FOR SALE—Barred Ply. rock Cockerels. Bradley stock direct. Satisfaction guaranteed. Phone 3311. Raymond Gartin. 254tf

THOROUGHBRED ROSE - COMB WHITE WYANDOTTES—Eggs for hatching. Our flock is headed this year with males from R. V. Hodson's thoroughbred strain of White Wyandottes. Our own flock made a record of 59 per cent laying birds during the last week in January. These are vigorous "range" birds, carefully selected to "score" high and fill the egg baskets. Eggs $1.50 per 13. $10.00 per hundred. Hufford Brothers, R. R. 3, Rushville. 280t12

Found, Lost, Stolen

LOST—Metropolitan insurance recepits. Phone 1723. 287t2

LOST—Bunch of keys on ring. Phone 1768 or 1079. Carl H. Miller 286t2.

Miscellaneous For Rent

FOR RENT—Shop for storage or light mfg. 35x71 feet. Phone 1352 284t6

Wanted—Salesmen and Agents

WANTED—Lady or gentleman to travel $30 per week guaranteed. Experience unnecessary. Address Maria Hartman, General Delivery. Rushville. 287t1

TAXI SERVICE

From Rushville to Raleigh, Mays, Dunreith.

Two Round Trips Daily.

PHONE 2268

AUTO LIVERY

Day or Night. All Closed Cars.

Day Phone 1338. Night 1719.

PAY TELEPHONE TOLL

Don't overlook to pay your telephone toll before Feb. 12 if you wish to avoid paying 15 cents extra for collection. No notice will be given by telephone. M. V. SPIVEY, Secretary 275t11

Household Goods For Sale

I buy and sell second hand household goods. Mike Scanlan. Phone 1806, 515 West 3rd. 263tf

FOR SALE—Three new high grade ranges at a sacrifice. Call at Rushville Implement Co. 265tf

Miscellaneous For Sale

FOR SALE—Special for Dollar Day, One dozen Cal. privet Hedge plants $1.00. $8.00 per hundred. Many varieties, evergreens, vines, shrubs and flowers, $1.00 each. $1 worth free with all $5.00 orders. Phone 1948. Ottis Crawford. 286t2

MILK FOR SALE—5c the pt. 10c the qt. Cash and carry. Bring bottles. Cream to whip. Darnell and Harrell. 286t5

FOR SALE—Pool room fixtures at Mays station. Call George Myers. Mays phone. 286t4

FOR SALE—Pop corn shelled or on ear. Phone James Pickrell, Milroy phone. 286t6

FOR SALE—One 1½ horse E. B. gas engine and pump Jack. Good as new. W. O. Wright. R. R. 7, Mays phone. 286t4

FOR SALE—One typewriter. Good condition. Price $30. Frank George Garage, E. 2nd. St. 272t12

FOR SALE—Six Row Bearded Barley, sample at County Agent's office, or phone 2368. 268tf

FOR SALE—Apples $3 and $5 per barrel. $1 and $2 per bushel. Chris King, Milro phone. 267tf

Lots and Houses

FOR SALE—My residence and 3 acres of ground west of Rushville, Mrs. Henry Wertz. For further information call Mrs. Lila Retherford, phone 1451. 287t4

FOR SALE OR TRADE—One of the best located and finest resident lots in city. Box 15. 257t25

Used Clothing For Sale

FOR SALE—One wool dress in good condition. Size 38. Phone 2052. 265tf

WANTED—Washings, 229 N Sexton St. 282t6

Help Wanted

WANTED—Lady or gentleman to do home work. $18 per week guaranteed. Experience unnecessary. Address Maria Hartman, General Delivery, Rushville. 287t1

WANTED—Experienced cook and housekeeper. No laundry, Mrs. Ralph Payne. 287t3

WANTED—Salesman and all round man. John Knecht. 286t6

WANTED—Waiter and cook. City Hall Restaurant. Phone 2219. 285t3

WANTED—Married man for farm work with small family. George Reeve, Arlington phone. 282t6

Miscellaneous Wants

WANTED—To buy a 12 inch Gang-plow in good condition and reasonably priced. Address Herschell McCoy. St. Paul, Ind., Route 2. 286t6

WANTED ROOMERS—Two young ladies. Like home. Call 2265 after 7 p. m. 285t3

Farms For Sale

FOR SALE—48 acres close to Rushville, good location. See W. P. Elder. 285t6

FOR SALE—Dandy little farm of 12 acres, all tillable and on traction line, 6 room house, good barn. See W. P. Elder. 285t6

Autos For Sale

FOR SALE—One Moline Tractor, Model D at wholesale price. One 8 foot Binder, too big for our county, at wholesale price. John Nedderman, Sunman, Ind. 287t18

Kill That Cold With

HILL'S CASCARA BROMIDE QUININE

FOR Colds, Coughs AND La Grippe

Neglected Colds are Dangerous

Take no chances. Keep this standard remedy handy for the first sneeze.

Breaks up a cold in 24 hours—Relieves Grippe in 3 days—Excellent for Headache

Quinine in this form does not affect the head—Cascara is best Tonic Laxative—No Opiate in Hill's.

ALL DRUGGISTS SELL IT

Reduce Table Costs

YOURS IS THE PROBLEM — THE SOLUTION IS OURS

Buy only groceries with a known reputation for containing the greatest amount of nutriment. Any other kind is a waste of money at a time when all waste should be avoided.

We sell groceries of nutrition and only the narrowest margins of profit are charged.

Oak Grove Creamery Butter per pound ---- 53c	Quaker Oats large size ---- 30c
Extra Fancy Blue Ribbon Peaches, small package 22c	Pillsbury Bran, per pkg. ---- 15c
5 Pound Package ---- $1.50	Best Dried Apricots per pound ---- 35c and 40c
Good Prunes per pound ---- 12½c	Mazola Oil, pint 30c; quart 60c
VanCamp's Tomato Soup, per can ---- 10c	Fancy Peeled Apricots, No. 2½ cans ---- 35c
Extra Fancy Peeled Peaches No. 2½ cans ---- 45c	Fancy Hawaiian Pineapple, No. 2 cans ---- 35c
Libby's Apple Butter, full quart tin ---- 40c	No. 2½ cans ---- 40c
Cracked Hominy or Corn Meal, 3 pounds ---- 10c	None Such Bulk Mince Meat per pound ---- 30c
Monticello Buckwheat Flour 3 pounds ---- 25c	Bulk Rolled Oats per lb. ---- 5c
Churngold or Good Luck Oleo, per pound ---- 33c	Gem Nut Oleo per pound ---- 28c
	Libby's Asparagus Soup per can ---- 10c
	Washday Wonder Tablets per package ---- 12c

SEE OUR AD FOR DOLLAR DAY— VERY ARTICLE IN IT PRICED AT COST OR LESS.

L.L. ALLEN Grocer
Phone 1420

Those Fancy Garments

Can be safely entrusted to us for dry cleaning. No job is undertaken by us unless we absolutely know that we can guarantee satisfaction.

An inexperienced person can ruin an expensive piece of cloth in a short time. It costs no more to have your cleaning done by experts, and at the same time be guaranteed of a good job.

NOTHING TOO BIG NOR TOO DIFFICULT FOR US.

WE ARE AT YOUR SERVICE DAILY.

THE XXth CENTURY CLEANERS & PRESSERS

PHONE 1154 THE SUBWAY

WALL PAPER

Now is the time of year to think of Decorating your Home. From the many exclusive designs that we are showing you will find it easy to select satisfactory decorations for every room in your home.

We have secured the service for this year of Theo. Jarvis, who will be with us to look after your decorating work.

The Crosby Co.

County News

Cold Rain Road

Mrs. David Angle and daughter Iris who have been ill, are improving.

Mr. and Mrs. Claude Kerrick and Frank Clark motored to Greensburg Wednesday to visit their grandmother Clark, who is seriously ill with pneumonia.

Mr. and Mrs. Fred Krugg motored to Clarksburg Monday.

Mrs. Inez Ricketts returned Wednesday from Connersville.

Mr. and Mrs. Aitken Washburn motored to Rushville Wednesday.

Mr. and Mrs. Fred Krugg called on Roy Angle and family Sunday afternoon.

Mr. and Mrs. Melvin Miller and daughter Rosemary visited Will Emsweller and family of near Rushville Tuesday.

Mr. and Mrs. James Hedrick of near Andersonville called on Mr. and Mrs. Fred Krugg Wednesday. They have been ill at their home here.

Mr. and Mrs. Ricketts, Mr. and Mrs. Melvin Miller and daughter and Mrs. Myrtle Krugg called on Roscoe Linville and family Wednesday evening. Mrs. Linville and daughter Louise left Thursday morning for Phoenix, Arizona, on account of the daughter's health.

Mr. and Mrs. Claude Kerrick motored to Greensburg Saturday afternoon.

Aitken Washburn, J. S. Ricketts and Merit Ryan made a business tdip to Rushville Saturday afternoon.

Cottage prayer meeting was conducted at Dwight Miller's home Thursday evening. But on account of the inclemency of the veather only a few were present. It will be held at Leslie Miller's residence next Thursday evening. The leader will be Floyd Cox.

Melvin Miller and family spent Thursday evening with Mr. and Mrs. Fred Krugg.

Carthage

Mrs. O. W. Righter gave an informal reception Thursday evening in honor of Miss Florence Hunt of Massachusetts, formerly of Carthage.

Mrs. I. B. Young of Connersville was visiting friends here Thursday.

Mr. and Mrs. Joe Mitchell of Milroy spent the week-end here and attended the basketball tournament.

Mr. and Mrs. Gurney Earnest and son Kenneth and Mr. and Mrs. Ora Beckner and son William of Arlington spent Friday evening with Mr. and Mrs. Fred Addison.

Merril Coffin of Marion spent Saturday with his father, Enos Coffin.

Mr. and Mrs. Irvin M. Hill returned last week from a trip to Florida.

Miss Josephine Overman of Frankfort spent the week-end here.

Mrs. Walter Brosius and Mrs. Blaine Addison of Knightstown visited here Friday.

Mrs. Hubert Hill was a visitor in Rushville Monday.

Harry Nelson was a business visitor in Rushville Saturday.

Prayer backed by industry is nearly always answered.

Walter Addison and family spent Friday with Mr. and Mrs. Frank Addison of Arlington.

Prof. C. M. Mitchell of Raleigh was here Saturday for the basketball tourney.

The town property of Zach Crawford was damaged by fire Sunday to the extent of $500.

Earl Hill has returned to Anderson after a visit with his parents, Mr. and Mrs. Rice Hill.

The E. L. B. O. W. met Monday with Mrs. T. J. Passwater.

IS PROUD OF FIRST BILL

Mrs. Nelson, Representative, is Author of Moving Picture Censorship

Indianapolis, Ind., Feb. 15—Representative Nelson—Mrs. Julia D. Nelson of Muncie— is proud of the first bill she introduced in the legislature. The bill would create a board of movie censors under the state board of educaton.

Mrs. Nelson also signed her first minority committee report the other day. She is a member of the house committee on state medicine and public health and recommended passage of a bill to regulate chiropody and create a state board to examine chiropodists. Her report, however, was rejected by the house.

Mrs. Nelson is the first woman ever to sit in an Indiana general assembly.

Childs GROCERY STORES

MAIN STREET RUSHVILLE

PURE CANE GRANULATED SUGAR 7½c LB.

Our Very BEST Fresh Roasted COFFEE, 39c Lb.

Our coffee business is growing by leaps and bounds, due to the wonderful quality of coffee we are giving the public. Most of our coffee customers that use our coffee say it is the finest drinking coffee they ever used. If you want some real good coffee try this coffee. Your money back if not perfectly satisfied.

5 lbs. Maple Karo ---- 70c	GOOD QUALITY	1½ lbs. Blue Label Karo Syrup ---- 10c
1½ lbs. Red Label Karo ---- 12c	CORN	2½ lbs. Blue Label Karo Syrup ---- 15c
2½ lbs. Red Label Karo ---- 18c	8 1-3c	5 lbs. Blue Label Karo Syrup ---- 30c
5 lbs Red Label Karo ---- 35c		10 lbs. Blue Label Karo Syrup ---- 60c
10 lbs. Red Label Karo ---- 70c		

New California Apricots, pound ---- 31c	OUR VERY BEST TEA 49c lb	Lenten Suggestions
Extra Fine California Apricots pound ---- 35c	Ceylon, Imperial, Gunpowder, English Breakfast, Formosa, Japan or Mixed.	Mustard and Oil Sardines, can ---- 7½c
New California Figs pound ---- 21c		Tuna Fish, all White Meat ---- 48c, 27c and 18c
NEW CALIFORNIA PRUNES		No. 1 Tall Cans Pink Salmon can ---- 15c
Prunes, very finest quality, large size, pound ---- 20c		No. 1 Tall Cans Red Salmon can ---- 37c
		Best Quality Shrimp, can ---- 18c
		Norway Mackerel, each ---- 17c
Good Prunes pound ---- 16c	Good Sound Yellow Onions Pound ---- 1½c	Imported Sardines, in pure Olive Oil ---- 23c
		American Sardines, in American Olive Oil ---- 17c
Extra Fancy Evaporated Peaches ---- 33c	Fancy No. 1 White Potatoes pound ---- 1¾c	Cove Oysters, can ---- 21c
		Kippered Herring, can ---- 27c

Gold Medal Flour 24-lb Bag $1.35

National Oats, package ---- 11c	Extra Good Quality	Kirk's Flake White Soap ---- 6¼c
Mother's Oats, package ---- 12½c	CHEESE	Crystal White Soap ---- 6¼c
Quaker Oats, package ---- 12½c	29c Pound	Palm Olive Soap ---- 8c
Pillsbury Bran, package ---- 15c		Creme Oil Soap ---- 8½c
Ralston Cereal, package ---- 26c		No. 2 Tomatoes ---- 10c
Large Quaker Oats, pkg. ---- 35c		No. 3 Tomatoes ---- 15c

WE PAY THE HIGHEST PRICES FOR FRESH EGGS— CASH OR TRADE FOR GROCERIES.

It's a Lucky Neighborhood That Has a Child's Grocery Store.

KNIGHT TEMPLAR MEETING.

Rushville Commandery No. 49 K. T. will confer the Temple degree Thursday evening beginning at 7:30. Sir Knights are requested to be present.

RHEUMATISM

Leaves You Forever

Deep Seated Uric Acid Deposits Are Dissolved and the Rheumatic Poison Starts to Leave the System Within Twenty-Four Hours.

Every druggist in this county is authorized to say to every rheumatic sufferer that if two bottles of Allenrhu, the sure conqueror of rheumatism, does not stop all agony, reduce swollen joints and do away with even the slightest twinge of rheumatic pain, he will gladly return your money without comment.

Allenrhu has been tried and tested for years, and really marvelous results have been accomplished in the most severe cases where the suffering and agony was intense and piteous and where the patient was helpless.

Mr. James H. Allen, the discoverer of Allenrhu, who for many years suffered the torments of acute rheumatism, desires all sufferers to know that he does not want a cent of anyone's money unless Allenrhu decisively conquers this worst of all diseases and he has instructed F. B. Johnson & Co., to guarantee it in every instance.—(Advertisement.)

DR. J. B. KINSINGER
Osteopathic Physician

OFFICE HOURS
8:30—11:30 a. m. 1:30—4:30 p. m.
Phones — Office 1587; Res. 1281.
All Calls Promptly Answered Day or Night.

A De Laval Cream Separator will last a lifetime

MANY DE LAVAL Cream Separators have been in continuous service for twenty, twenty-five, and even thirty years.

In fact, we never hear of De Lavals wearing out. At most they are outgrown and replaced by new De Lavals of larger capacity and later design.

De Laval durability is due to simplicity of construction, low bowl speed, high-grade materials and careful workmanship. Every bearing surface of the machine is oiled from one oil cup. This insures correct lubrication, lessens wear on parts, and helps to make the De Laval easier to turn.

Because of its greater durability, the De Laval is the least expensive cream separator to own

We'll gladly show you why the De Laval lasts so long

Sooner or later you will buy a De Laval

A. Gunn Haydon
Rushville,

The Cash Repair and Supply House

I Repair, Clean, Adjust and Refinish Sewing Machines, Auto Seats, Guns, Locks, Furniture, Toys, most anything that needs repairing, at my shop in the Basement of the Logan Building, Corner Fourth and Main Streets.

SEND OR BRING YOUR WANTS TO ME AS I GUARANTEE ALL MY WORK

F. T. GALE, Phone 2020

DOLLAR DAY PRICES are an incentive to price re-adjustment and back to normal — Let's help it along and BUY IT NOW.

All the News While It's News

The Daily Republican

Section 2
Pages 9 to 16

ESTABLISHED AS A WEEKLY: THE WHIG 1840; THE REPUBLICAN, 1852.

"The Newspaper Everybody in Rush County will Eventually Read"

CHANGED TO SEMI-WEEKLY MAY, 1902; DAILY MARCH, 1904.

Vol. 17. No. 287.

Rushville, Indiana, Tuesday Evening, February 15, 1921

Single Copy 2 Cents

$ Specials

1 Pound 35c coffee......25c
3 Cans Corn, 20c value......50c
6 Bars Mascot Soap......25c

Special $1.00

Or—
3 Cans 40 cent Apricots $1.00

Or—
1 Gallon Can Peaches $1.00

J. Kelley, Jr.
Grocer
227 Main Street

CARNEGIE PENSION FUND MAKES REPORT

An Aggregate of $779,766.60 Was Paid to Retired Employes of The U. S. Steel Corporation

GREATEST AMOUNT DISBURSED

(By United Press)

Pittsburgh, Feb. 15—An aggregate of $779,766.60 in pensions was paid to retired employes of the United States Steel Corporation and its subsidiary companies during the year 1920, according to the tenth annual report of the U. S. Steel and Carnegie Pension Fund, made public here. This is $46,059 more than was disbursed last year, and greater than any year since the establishment of the fund in 1911. There were 3,264 participants, 2,940 being on the list at the begining of 1920 and 324 being added during the year. Two hunderd and ninety-five were discontinued because of death or other causes, leaving 2,969 as active participants.

The total amount disbursed since the stablishment of the fund is $5,880,581.60. The beneficiaries make no contribution to the fund. The money is derived from a trust fund of $12,000,000 established by Andrew Carnegie and the United States Steel Corporation.

METHODIST LEADER URGES ADVERTISING

Rev. Smith Says Churches Should Spend Money by Buying Advertising Space in Papers

CITES SEVERAL REASONS

New York, Feb. 15.—"Every church should spend money for advertising and purchasing space in the newspapers, paying for such space as conscientiously and continuously as it does the preacher's salary," declared Rev. J. T. Brabner Smith of the Committee on Conservatism and Advance of the Methodist Episcopal Church, today.

"Criticism of the newspapers, unless it is just, is harmful and there should be cordial relationship and cooperation between the pulpit and the press.

"Both the good sermon and the good newspaper article have in them the elements of human interest and welfare and are centered round some personality. The great difference between a newspaper article and a sermon is,—the preacher spends thitry minutes in coming to a climax, but a newspaper article hits the "bull's-eye" in the first sentence; the heart of the story is at the beginning and not at the end like the sermon".

SOME OPPOSITION TO WATER ROUTE

Bill Provides For Establishment of Connecting Link Between Great Lakes and Ohio River

MANY ARE AGAINST IT

Calls For Appropriation, Establishing New Commission and Other Unfavorable Things

(By United Press)

Indianapolis, Ind., Feb. 15.—The bill introduced in the legislature by Senators Mecker of Monticello and Bainum of Vincennes creating a commission to investigate the advisability of connecting the great lakes with the Ohio river by a water route appears likely to meet with some opposition.

In the first place, the bill appropriates $5,000 to pay the expenses the commission would incur in compiling data on the cost of such a waterway and gathering of maps and profiles of possible routes. Some legislators are bitterly opposed to appropriating any more money at this session than is absolutely necessary to maintain the state government system and this group is expected to attack it because of the appropriation.

Second, there are some who take a decided stand against the creation of any commissions on the ground that such bodies do not function properly.

The bill provides that the governor shall appoint five members to the commission not more than three of whom shall be of the same political faith. It would be the duty of the commission to serve without compensation and report back to the governor on the practicability of the project and submit an outline of one or more routes. Then the governor would submit his report to the next general assembly for action by that body.

The waterway would be designed to permit transportation by water from the North-Central States to the Gulf of Mexico, according to Senator Meeker.

Friends of the bill represented by Representative Humrichouser to create a division of engineering in the state department of conservation are using the Meeker-Bainum bill as leverage to push the Humrichouser bill through the legislature. They argue that if the Meeker-Bainum bill should become a law, the engineer provided for in the Humrichouser bill could prepare the data for the waterway.

21 COUNTIES JOIN HANDS WITH THE S. A.

Influential Citizens Band Themselves Together as County Advisory Board For Salvaton Army

TO PREVENT SOCIAL DISORDER

Indianapolis, Ind., Feb. 15.—Twenty-one Indiana counties to date have joined hands with The Salvation Army in its 1921 service program for this state statisticas, compiled at the Indiana headquarters here and announced by Brigadier George F. Casler, show.

To form the connecting link between The Salvation Army's institutions and facilities for correcting and preventing all forms of social disorder and their local cases needing such attention influential citizens in these counties have banded themselves together as County Advisory Boards and will work with and for the Salvation Army in its promulgation of the same sort of service which this organization has been giving to the people of Indiana for the past forty years.

County advisory boards, figures on file this week show, have been formed at: Monticello, Delphi, Wabash, Bluffton, Decatur, Hartford City, Tipton, Noblesville, Lebanon, Crawfordsville, Rockville, Brazil, Bloomfield, Greensburg, Connersville, Liberty Columbus, Rushville, Greencastle, Portland and Martinsville.

Let Us Tell You a Few Things About Our

DOLLAR DAY BARGAINS

2 Bottles FLU-OIL regular price $1.20, Special $1.00
2 Jars Wavenlock Coco Butter Cream, reg. $2.00, special $1.00
2 Jars Wavenlock Vanishing Cream, reg. $2.00, Special $1.00
5 Tubes Nyals Tooth Paste regular $1.25, Special $1.00
4 Bottles Wavenlock Shampoo regular $1.50, Special $1.00
5 Boxes Nyals Fig Sen Candy Cathartics, reg. $1.25. Special $1.00
8 Unicom Hair Nets regular $1.20, Special $1.00
5 Fine Tooth Brushes regular $1.20, Special $1.00
1 Large Kodak Album, Loose Leaf, regular $1.25, Special $1.00

F. E. WOLCOTT, Druggist

$ DAY SPECIAL $

RAYMOND

Raymond Chap .... $ .25
Raymond Nerve and Liver Pills .... .25
Raymond Anti Grip Tablets .... .25
Raymond Marigold Salve .... .25
Raymond Cough Remedy .... .25
Raymond Corn Cure .... .15
$1.40

ALL FOR $1.00

HARGROVE & MULLIN
HOME OF DRUGS

One Dollar Bargains!

Ladies' $1.00 value Black Lisle Hose
$ Day — 2 pair for
$1

40c Value Everett Shirting Stripes and Plain
$ Day—6 Yds. for
$1

Store Editorial

WE would have you feel at liberty to come into this store and view our displays and stocks at your leisure, and even though our salespeople will greet you with the question whether they can be of service to you, we want you to feel that this does not mean that you must buy merely because you enter the store. The fact that we are eager to serve you, is only an example of the courteous service you receive at this store.

Soliciting your patronage and extending to you the privilege of making this store your headquarters.

Respectfully,
J. W. HOGSETT
G. Y. HOGSETT

Buy It Now

40c value 64 Count Percale 36 inches wide Standard Brand
6 Yards for
$1

$3.00 Taffeta Silk 1 Yard Wide (In Colors Only)
Per Yard
$1

REMEMBER—You'll Do Better With
Hogsett & Son

TO ADD A NEW DEPARTMENT

Knightstown Schools to Have Vocational Training Teacher

Knightstown, Ind., February 15—Knightstown school authorities have filed an application with the state board of education for an instructor of vocational training and if a suitable teacher can be found will install a vocational training department. This announcement has been made by L. E. Rogers, head of the Knightstown schools. A special meeting of patrons and members of the school board there will be held in the near future to go over the proposition, it is said.

If an instructor can be secured the new vocational department will work in connection with the manual training department of the Knightstown schools. Some excellent work is now being done by the manuel training department. A number of cedar chests have been made by the students of the department and are now on display in business house show windows or Knightstown. They will sell for as high as $50 each it is believed.

ENGLAND ASK CANCELLATION

Washington, Feb. 15—Confirmation of statements of Austin Chamberlain, British chancellor of exchequer, to the effect that Great Britain had asked the United States to cancel all her allied war debt, was given to the senate foreign relations committee by Secretary of Treasurer Houston. He appeared in secret session and asked that his testimony be made public.

TO PROBE BLACKMAIL CHARGE

Washington, Feb. 15—A complete investigation of all incidents surrounding charges that two officials of the house war department expenditures committee used blackmail, was asked in the house today by Representative Johnson, of South Carolina.

BUILT IN 2 YEARS 666 MILES OF ROAD

Pennsylvania State Highway Commissioned Has Established a New Road Record

IS PLANNING NOW FOR 1921

The Two Year Record Was For Permanent Paving With Concrete—Total Cost $150,000,000

Harrisburg, Pa. Feb. 15—With the record of having built in two years 666 miles of 18-foot roadway of durable nature, the Pennsylvania State Highway Department is completing plans for the 1921 construction season. During the coming year the Department hopes to beat the record set by itself in 1920, when 413.87 miles of durable thoroughfare were put down.

The 666 miles of road built in 1919 and 1920 by the State of Pennsylvania consisted of reinforced concrete, plain concrete, bituminous top on a concrete base, brick and sheet asphalt. The Maintenance Division of the State Highway Department of Pennsylvania entirely resurfaced 377 miles of macadam road. Its surface treatments covered 1,500 miles of macadam.

During the four years beginning with 1919 Pennsylvania will have approximately $150,000,000 available for road work. A portion of this is Federal aid. Bonds will be sold totaling $50,000,000. The State appropriations make up about $20,000,000. Receipts from automobile license fees during these four years will reach $30,000,000. Various counties of Pennsylvania have issued bonds and made loans to a total of approximately $34,000,000. Several counties in addition to those mentioned plan very heavy loans for the coming season.

During 1921, it is expected that Pennsylvania receipts from automobile license fees will total $9,000,000. All receipts from this source are devoted to the maintenance of roads on the State Highway System, which comprises 10,235 miles. Pennsylvania has learned that macadam does not stand up under modern traffic methods. Pennsylvania, therefore, is putting its money into durable highways.

Governor Sproul and State Highway Commissioner Sadler have introduced a new thought in road building. They refuse to permit the use of bond issue money for a type of road the life of which is shorter than the life of the bond. Short-lived roads, they say, should be built from current revenues. Pennsylvania's $50,000,000 in bonds is to be put into roads which will still be in existence after the maturity of the bonds.

Buy It Now

Dollar Day, Big Wednesday

Feb. 16, we offer the following items

5 Yards Gingham
5 Bath Towels
9 Yards Unbleached Muslin
Fancy Sateen Petticoat

Each Item $1

Our new Spring Stock of Suits and Coats at the new low cost price must convince you at once that the radical change in price you have been looking for has arrived—and the time for the selection and purchase of such garments is just now.

Guffin Dry Goods Co.

Buy It Now

One Dollar

Saved on all $4.00 and Up values of Footwear at

Bodines New Era

BIG WEDNESDAY, FEB. 16—THE DAY

Will introduce New Patterns in Shoes and Oxfords. Style and Comfort assured. Shoes are now at Lowest Possible Price.

COME AND SEE

Grain's Many Names.

Corn is a term often used used for the important cereal crop of a given region; thus in England corn usually means wheat; in Scotland, oats; in Ireland, barley, while in this country it means maize.

KU KLU KLAN MAY BE USED ONCE MORE

Evansville Newspaper States That Old Time Organization is Being Hinted in That Section

WAS USED IN CIVIL WAR

Evansville, Ind., Feb. 15.—Maybe the Ku Klux Klan will spread its organization into Evansville.

There has been a persistent rumor here that such a step is contemplated and the Evansville Press, learning that the names of the men supposed to be promoting it, obtained a partial verification of the report.

The Ku Klux Klan is a revival of the famous organization of the reconstruction period in the south. It was used mainly as a weapon against the negroes who violated the laws at urgence of the "carpetbaggers" from the north and took advantage of the southern loyalists.

The members of that organization wore flowing white robes. Their insignia was the fiery cross.

The motto of the 1921 Ku Klux Klan is in substance "America First", and it aims to "enforce the laws wehn officials fail".

MASONIC DEGREE WORK

Phoenix lodge No. 62 F. & A. M. will have work in the E. A. degree Tuesday evening beginning at 7:30. Visiting Masons welcome.

1/4 OFF DOLLAR DAY SPECIAL SALE 1/4 OFF

Bona Fide Sale?

YOU BET IT IS!

The original price tags are on the merchandise—you deduct one-fourth for your saving. This means that every item of furniture (except contract lines) will be reduced in cost ¼th and that by buying Dollar Day you actually save one dollar out of every four you spend.

No Articles Charged At These Reduced Prices

You will Probably Never Again

at least not for some time — be able to secure values such as these represented in this Big Dollar Day Sale—remember please, that these prices apply only on Wednesday, February 16th—Dollar Day—Many have been waiting for just such an opportunity to replace odd pieces or refurnish with complete suites.

BUY YOUR RUGS WEDNESDAY

Prominent among our floorcoverings is an Axminster Rug of rare beauty at $56.25—It is woven of good grade materials, it is seamless and the design and colorings are beautiful.

Rugs of every size are included—6 x 9. 8-3 x 10-6, 9 x 12, 11-3 x 12, 9 x 15, 11-3 X 15. If you expect to buy a rug this spring, do not fail to take advantage of DOLLAR DAY REDUCTIONS.

Are You Preparing to Step into a New Home, Where the Greatest Part of Your Life will be Spent?

Victor Talking Machine Products—Hoosier Cabinets and Globe-Wernicke Bookcases—are Contract Lines and cannot be included in these reduced prices.

Then you'll be interested in the furniture values we have to offer. This store is equipped to surround "your fireside" with all the comforts and luxuries that make for a happy home life.

If you are looking for something Exclusive—something that Expresses Your Individual Taste—your needs will be ably met here with furniture that will be as enjoyable to you long after the price is forgotten, as when first purchased.

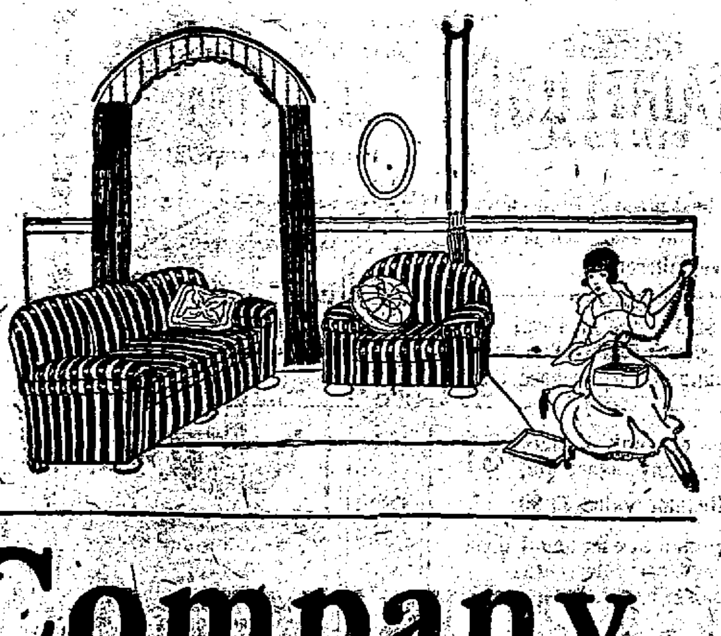

Geo. C. Wyatt & Company

Furniture Dealers — Funeral Directors

Rushville Merchants'

Dollar Day Sale

Wednesday Feb. 16th

The CITY MARKET

A Dollar Sure Will Get a Dollar's Worth Wednesday

1 PECK POTATOES
½ PECK APPLES
5 POUNDS ONIONS
1 HEAD CABBAGE
$1

ONE BUSHEL POTATOES — $1.00
and you must bring your sack.
20 Pounds Fancy King Apples — $1.00
5 Pounds Fish (Mullets) — $1.00
1 Quart Oysters, 1 Box Crackers, 1 stalk of Celery — $1.00.

CALLAGHAN CO.

DOLLAR DAY SPECIALS

R. & G. and Thompson $2.00 Corsets

Niagara Maid Silk Gloves, Silk Lined, $1.75 and $2.00 Qualities

$1

Silkaline, Flowered and Plain 6 yards for

Apollo Cotton Batts, Full Size, 3 Pound Weight, $1.85 quality

NORTH SIDE COURT HOUSE

PRINCESS Candy Shop

Fresh Candy
Cigars
Flowers

The CADILLAC

$3.00 OUTSIDE WHITE PAINT

To introduce to our trade, will offer this paint on Dollar Day at

$2.00
Per Gallon

15 Pounds to Gallon Quality Guaranteed

The Pinnell-Tompkins Lumber Co.

Our $1 Bargains

A 10-lb Kit of Mica Axle Grease

12 and 14 qt Best Grade Tin Milk Pails

Rushville Implement Co.
"If it's for Farming, we have it"
115 W. First Street

WEDNESDAY, FEB. 16th
$ Day With Us

Do it Yourself with ROGERS STAINFLOOR FINISH

For this day only we offer you:
⅛ Gal Stainfloor (any color)
⅛ Gal Ground
1 Good Brush
ALL FOR — $1.00
Regular price $1.75

The best piece of Floor-finish made. The best bargain we have ever offered.

MURESCO is the best wall finish on the market today. We have hundreds of pleased customers.

For this day only 2 pkgs Muresco (any color) for $1
Regular value $1.90

Come in and ask us about these goods and get color cards. Don't miss these bargains.

The G. P. McCarty Co.
FINE FRAMING A SPECIALTY
PHONE 1572 FOR SATISFACTION

$1 Day Specials

$1.50 Shaler Vulcanizer
$1.00

Alcohol, per gallon
$1.00

The Bussard Garage
PHONE 1425
Reo Automobiles and Speed Wagons
"Sales and Service"

$1 Wednesday Only
We will press two Suits of Clothes for $1.00

Either men's or women's, or one of each.

Our regular price is 75 cents a suit. For this day only we accept no collect orders, no deliveries or calls, at the special reduced price.

LET US PRESS YOUR CLOTHES ON DOLLAR DAY

The XXth Century Cleaners

SPECIALS

Get Ready for Summer

Save the Difference

$1.50 Quality **Union Suits $1**

Oshkosh 220 Heavy Weight Overalls $2.50

Suit for $3.50 OR—Another Extra Pair For **$1**

This is the Best Overall Value in the World. Every Pair Guaranteed.

YOU TO BE THE JUDGE.

Knecht's O. P. C. H.

DOLLAR DAY SPECIALS

Every Day is Bargain Day at My Place

I Will Have a Dollar Counter On Dollar Day

I have moved my Auto Shop to the Rear of my Place

C. H. (Nick) Tompkins

121 E. FIRST ST.

Our $1 Day Specials

WEDNESDAY, FEB. 16th

Will Sure Nock Your Kold a Kurve

On $ Day Wednesday, February 16th—we are going to sell you this

Complete Outfit for $1

- 1 Bottle White Pine & Spruce Balsam (Cough Syrup) Penslar .... 50 cent size
- 1 Box Laxative Cold Breakers, Penslar .... 25 cent size
- 1 Jar Amo-Zone Vaporizing Ointment, Johnson's .... 25 cent size
- 1 Box Amo-Lax Laxative Tablets, Johnson's .... 25 cent size
- 1 Bottle Hanford's Balsam, Free Sample and we pay the War Tax

If you are in need of Cough and Cold Remedies, here is an opportunity to save money.

When you need Drugs, think of Johnson's — The store that Quality, Price and Good Service has built.

Johnson's Drug Store

The Penslar Store.

Our Phone Number is 1408. We are as close to you as your nearest telephone, and our Service is yours for the asking.

RUSHVILL

Dolla

WEDNESDAY, I

BIG $ BARGAINS HERE

Any assortment of JONTEEL Toilet Preparations — nothing finer, $1.25 values for **$1.00**

$1.00 Any assortment of REXALL REMEDIES, all guaranteed— one for every ordinary ailment, $1.25 value

See Our $ Bargain Counters

We are showing Fine Box Paper, Box Candies, White Ivory Goods, all kinds of Brushes, and numerous other items, all at a wonderful saving. Take your choice of any item for

A DOLLAR

PITMAN & WILSON

The Rexall Store

"Your Money's Worth or Your Money Back."

"Onyx" Hosiery

$1.00 Wednesday

$1.00 Wednesday

Women's Onyx Medium Weight Full Fashioned, Black Silk Lisle Hose, one of our New $1.50 values. One pair to a customer Wednesday.

McIntyre Shoe Store

FRED HAMMER, Mgr.

Dollar Day

We will have on
Music, Sheet Mus
All $1.25 Twelv
Large Size Rec
Wednesday only
All $1.25 Player
Rolls—Wednesda
Come in and get y
and

On our regular Double Re
per cent rebate coupons an
coupons. These will save
WEDNESDAY SPECIAL—
and Music Roll Purchases
ten per cent, but an additio

VISIT THIS

All the New Rec
mont

Boxley'

128

99c Stor

Every Item in this $1.00 sa
In this sale just the Merch
expected to see priced anyw
Wednesday early.

Look what $1.00 will buy i
Ware—get in on these. Blu
triple coated, first quality
$1.50 up to $2.00

14 Quart Dish Pan, rolled e
10 Quart Mixing Bowl ...
10 Quart Preserving Kettle

Blue Nottled 8 Quart Cover
sor Kettle enameled lid, wor
any time

Special $1.00

Blue Nottled 8 Quart Open
Kettle, every piece perfec
value

Special $1.00

Climax Toilet Paper, larg
Crepe Toilet, sells regular at

Special 14 Rolls $

Mirror Brand Aluminum Cak
9½ by 9½, Loose Bottom,
$1.50 value

Special $1.00

99c Stor

$ SPECIALS

- 6 Pounds Bulk Steel Cut Coffee $1.00
- 3 Pound Webb's Special 45c Coffee $1.00
- 24 Cans Mohaw Cleanser $1.00
- 9 Cans Sugar Corn $1.00
- 8 Cans Armour, 3 Pound Can Kraut $1.00
- 5 Cans Pink Salmon, Tall Can $1.00
- 6 Pounds English Walnuts $1.00

EXTRA SPECIAL

- 1 Pound Box Webb's Special Coffee
- 1 Can Mohaw Cleaner
- 1 Can Sugar Corn
- 1 Can Armour's Kraut
- 1 Can Pink Salmon
- 1 Pound English Walnuts

ALL FOR $1

Donald Webb

Phone 1749

Corner Second and Harrison Sts.

Dollar Day Speci

$$$$ $$$$

Wall Paper and Pain

ADVANCE STYLES NOW READY

Come to our store and allow us to show y
the dainty Bed Room, Dining and Livi
Room Papers. They lend charm and ch
to your whole house.

Wednesday, Feb. 16th, we will sell y
One Quart Best Floor Varnish or Varn
Stain for $1.00

$$$$ $$$$

The Crosby Co

ERCHANTS'

Day

Day Sale Dollar Day Sale Dollar Day Sale Dollar Day

UARY 16th, 1921

in Music

rest and latest in
nd Player Rolls.

1.00

these fine Classic
ds

Sales we are giving ten
ons to make use of these
urchases.
he regular Dollar Record
which will mean not only
SDAY ONLY.
/EDNESDAY

et Music for the
you.

Store

St.

$ DAY $

Choice of any Fancy Vest	$1.00	6 Pair of 20c Cotton Gloves	$1.00
1 Pair of $1.50 Silk Half Hose	$1.00	4 Pair of 30c Tick Mittens	$1.00
2 Pair of 75c Wool Hose	$1.00	1 Pair of $1.25 Leather Mitts	$1.00
5 Pair of 25c Tan Hose	$1.00	One $1.25 Work Shirt	$1.00
3 Pair of 40c Durham Hose	$1.00	5 Laundried Collars	$1.00

1 Lot of Workman's Special $2.25
Overalls for

$1.00

Wm. G. Mulno

llar Day

1.50 and more. There is,
ays longed for, yet never
s, and see them you must,

alm Olive Soap
pecial $1.00

and Aluminum Muffin Pans,
s, heavy and well made,
e
pecial $1.00

and 2 Quart Pudding Pans,
in and extraordinary good
1.50
pecial $1.00

Bell Brand 5 Quart Berlin
xtra good value at $1.75
pecial $1.00

eavy Ribbed Black Hose,
ee, toe and heel, regular 50c
l 3 Pairs for $1.00

y's Medicated Face Soap
Scalp and Complexion
l 5 Bars for $1.00

u always buy for less

COME IN

Meet your friends here and see what we have for you.

We have a Special

$1.00

COUNTER

GUNN HAYDON

$1

Will Buy More Quality Baked Goods than any place in town at the

Quality Bake Shop

A. W. Wilkinson

220 Morgan St. Kramer Bldg.

We Clean
We Press
We Dye

DOLLAR DAY

Is Not Far Away

On this day we will press

TWO SUITS

for

$1.00

Ladies' or Gents'
"Who's Your Tailor?"

THE SANITARY CLEANERS
RUSHVILLE, IND.
KNOCK THE SPOTS

MIRROR AluminumWare $ DAY

$1.50 Utensil of all styles at

$1

This Day Only

S. L. HUNT Hardware

When You Buy a Range, Buy a Copper Clad

Our DOLLAR DAY BARGAINS Will Please You

Good Work Shirts . . . $1.00

Good Cap	$1.00	Fancy $1.50 Wool Socks	$1.00
Ties Worth $1.50	$1.00	5 Pairs 25c Socks	$1.00

2 Pair Interwoven Socks 75 cent quality **$1.00**

ALL GOODS IN OUR STORE AT REDUCED NEW PRICES.

J. L. Cowing, Son & Company

"We Sell Everything a Man or Boy Wears."
Successors to BLISS & COWING
CLOTHING — FURNISHINGS — SHOES

$1 Will Not Buy a FORDSON TRACTOR

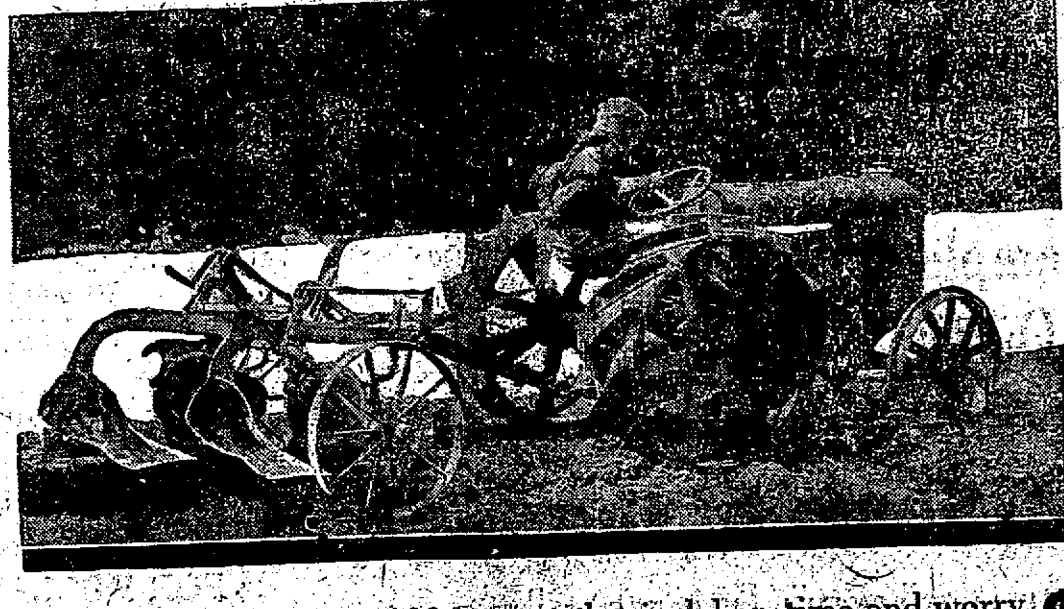

But it delivers to your farm 100 cents value in labor, time and worry for every **$1**

ORDER YOUR FORDSON NOW

Mullins & Taylor

Authorized Ford Agents
South Main Street

Phone 2248 Rushville, Ind.

Dollar Day Bargains!

Stop, Look, Listen

And Find Out What We Are Offering For Dollar Day

24 Boxes Good Matches $1.00
25 Cakes Toilet Soap $1.00
3 Pounds White Clover Honey $1.00
12 Cans Corn $1.00
1 Bushel Potatoes $1.00
25 Pounds Bulk Oats $1.00

2 Two-Pound Boxes Blue Ribbon Peaches $1
3 No. 2 Cans Raspberries in good syrup $1
Fancy Blue Rose Rice 15 pounds $1
2 75-cent size Jars of Heinz Apple Butter $1

While you are visiting our store, inspect our goods and look at our prices, as everything is MARKED IN PLAIN FIGURES.

Smith's Cash Grocery

$ Day Bargains

$1.50 Cream and Sugar $1.00
$1.50 Candy Jar $1.00
$1.50 Cut Glass Vase $1.00
$1.50 Cut Glass Compot $1.00
$1.25 Cut Glass Tumbler $1.00
$1.50 and $2.00 Gravy Ladle $1.00
$1.50 and $2.00 Cold Meat Fork $1.00
$1.50 Ivory Powder Box $1.00
$1.50 Ivory Hair Receiver $1.00
$1.50 and $1.75 Ivory Scissors $1.00
$1.35 and $1.50 Ivory Comb $1.00
$1.50 Mahogany Candlesticks $1.00

Abercrombie Bros.
Jewelers and Opticians

Special for $1.00

Wednesday, February 16, 1621

$1.50 four-tang Keen Kutter Manure Fork (One to a customer) $1.00
$1.50 Two Foot 20 Gage Galvanized Hog Trough (6 to a customer) $1.00
$1.50 One-Bushel Feed Basket $1.00
$1.50 Cooking Utensils $1.00

JOHN B. MORRIS
HARDWARE
114 W. Second St. Phone 1064

$ Day Special

Any $10 Fixture in stock for

$9

HOUSE WIRING A SPECIALTY

Spring time is now upon us. Contract your house wiring at once for the spring housecleaning time.

R. Ora Flint
Phone 2331. 103 W. Fourth St.

Keep in Good Standing with your GROCERYMAN

He is the fellow that will feed your wife and babies if you are sick or out of work.

If you are on the square.

On Dollar Day

We will sell One Pound Golden Cup, best steel cut coffee on the market today and— 7 Pounds Pure Eastern Cane Granulated Sugar for

One Dollar

LYTLE'S STORE
Groceries, Drugs, General
Open 6 a. m. to 8 p. m. Cor. 7th & Main

HAVEN'S

"SOME SHOES"

Dollar Day Special

Misses and Childrens SHOES

Button, Patent Leather and Plain
Sizes $9\frac{1}{2}$ to 2

ONE DOLLAR PRICE
NORTH SIDE COURT HOUSE

See Our Windows

-ON-

DOLLAR DAY

Some of the Greatest Bargains Ever Offered

Wm. B. Poe & Son

Philip Miller

West Third Street Just Off of Main

Electrical Goods, Cigars and Candy

FOR DOLLAR DAY ONLY

ANY 10c CIGAR IN CASE, 12 FOR $1
$1.50 "EVER-READY" FLASH LIGHT, Dollar Day for $1
40c ELECTRIC LIGHT BULBS, Dollar Day Only, 3 for $1

$1 Grocery Specials

3 lbs. Coffee (Battleship or Hoosier Boy) $1.00
1 Bushel Potatoes $1.00
21 Bars Export Borax Soap $1.00
5 Pkgs. 11 oz. Blue Ribbon Peaches $1.00
3 Cans Large Size Peaches $1.00
8 Cans 20c Size V. C. Pork and Beans $1.00
1 Can $1.35 Size My Wife's Syrup $1.00
3 Cans Large Size Fine Apricots $1.00

South Side Grocery
Charles C. Brown Phone 1861

DENVER PREPARING FOR SKI TOURNAMENT

Riders From All Parts of U. S. and Canada Will Participate in 16th Annual Event

HELD ON GENESEE MOUNTAIN

(By United Press)

Denver, Feb. 15—Ski riders from all parts of the United States and Canada will participate in the sixteenth annual ski tournament which will be held on Genesee mountain, near Denver, Feb. 19 and 20. The meet which was awarded this city by the National Ski Association last winter. It is being backed by the Denver Ski Club, the Hotelmen's Association and the Tourists' Bureau.

A large force of workmen will be put to work getting Genesee mountain course ready for the tournament and local ski experts say chances are excellent for breaking the world's ski-jumping record.

Among the entrants are Lars Haugen, former champion; Henry Carl Hall, Detroit; Oliver Kahldahl, and youthful ski artist; Victor Larsen; Knuts Knutson and Carl Howelson. Canadian representatives have not been named.

Read Lytle's Dollar Day Ad. 285t3

BERLIN SEEKS BEST MAN FOR U. S. ENVOY

Germany Wants to be Ready For Appointment so Relations May be Resumed as Soon as Possible

GEN. HEINECKEN MENTIONED

Americans Who Go to Germany Will Find Conditions Far Different From Those Surrounding Gerard

By CARL D. GROAT
(U. P. Staff Correspondent)

Berlin, Feb. 15—Business man, economist or glad hander?

German authorities mulled over those three classes today in considering possibilities for the next German ambassador to the United States. High hopes were expressed that peace between the two nations will be declared shortly after the new American administration begins to function. Germany wants to be ready for an appointment so that relations may be resumed as soon as possible.

Nations previously resuming ordinary relations with Geramny have received business men as ambassadors from the former empire. Berlin has drawn heavily on the big concerns at Bremen and Hamburg for her representatives. One of the most commonly mentioned names in connection with the Washington appointment is that of Director General Heinecken of the North German Lloyd Co.

Heinecken resigned from the company to prepare for the appointment, but later asked that his name not be considered. Later the foreign office sought to induce him to reconsider.

The success of some German professors in bringing about good feeling in other countries has led to the suggestions of several names. The men talked of most frequently are known to have had pacifist views and to have had no connection with the old regime.

A wealthy man probably will be named when the time comes. The pay under the present conditions is exceedingly small and the appointee must accept a portion of his remuneration as the glory accrusing to the office.

The American who comes here as ambassador will find conditions far different from those surrounding James W. Gerard, the last head of the embassy here. There is no brilliant court life now. In fact the social side will be almost entirely missing. President Ebert entertains occasionally, but in a very simple way with none of the lavish decorations and exotic dishes which marked the Kaiser's banquets. Among the diplomats there also is lacking the customary social life of a European capital. Most of the men are swamped with work.

The American representative will be especially busy. The American mission has been conducting many investigations and compiling data. However, when the ambassador arrives he will find many problems confronting him and requiring business ability and diplomatic skill.

NO BLUE LAWS YET FOR LEGISLATORS

Indiana Has Few Laws Which Make Sunday Blue, and Further Amendments Not Proposed

A FEW INSTANCES ARE NOTED

(By United Press)

Indianapolis, Ind., Feb. 15—Members of this legislature have not yet had to contend with any legislation which would make the Sundays bluer. There has not yet been any proposal put before them to pass additional blue-laws for the regulation of Hoosier Sabbath life.

This state has a few blue laws. The Indiana statute on Sunday observance prohibits "rioting, hunting, fishing, quarreling or engaging in common labor or the usual avocation—works of charity and necessity only excepted."

The penalty for violating this Sunday law is a fine of $1 to $10.

The supreme court of Indiana in 1893 held:

"If the act of giving shows is part of the usual vocation, certainly it comes within the letter of the law," the court held.

The supreme court has also held that labor cannot be done in Sunday merely to avoid delay in getting goods to market. Another ruling held that township assessors cannot collect compensation for work he does on Sunday.

ALL HOOSIERS BUT ONE ON NEWSPAPER

Monthly Farm Publication is Being Issued by Agricultural Students of Purdue

DONE OUTSIDE SCHOOL HOURS

(By United Press)

Lafayette, Ind., Feb. 15—"The Purdue Agriculturist," the monthly farm paper, issued by agricultural students of the university to give them training in agricultural journalism, is edited and managed this year entirely by Hoosier students with one exception, a Kentucky youth serving as assistant editor.

Parke T. Brown, of Tangier, is editor in chief; C. U. Gramelspacher of Jasper is managing editor; R. F. Mead, of Indianapolis, is business manager and B. E. Horrall of Vincennes, is circulation manager. The following are assistants or departmental editors; Stanel Castell of Angola; K. E. Beeson of Columbia City; J. T. Morrison of Owensboro, Ky.; C. M. Thompson of Seymour; W. H. Metzger of Kewana; C. W. Williams of Pendleton; J. I. Wann of Tangier; J. W. Chamberlain of Bloomfield; D. M. Patrick of Martinsville; R. E. Roberts of Lafayette; J. H. Clark, of Shelbyville; H. R. Hofford of Modoc; L. A. Daugherty of Liberty; M. P. Mitchell of Battle Ground and Miss Elsie Richardson of Clayton.

All work on this magazine is done outside school hours.

SEARS BROTHERS TAKE PRIZES AT POULTRY SHOW

(Knightstown Banner)

Earl and Claude Sears are brothers. They are sons of Mrs. Otto Sears, this city. The former resides in Ripley township, the latter in Center township, Rush county. They are good farmers and wide-awake hustlers. Aside from caring for big farms and laying away money for rainy days, they find time to raise fine chickens, attend poultry shows and carry away the much sought for ribbons. Earl specializes in White Plymouth Rocks, while Claude specializes in Barred Plymouth Rocks.

Over at the recent poultry show, given at Greenfield, Claude was given prizes of first and second on cock; 2nd, 3rd and 4th on hen; 3rd on cockerel; 2nd on pullet; 2nd on old pen; and 2nd on young pen. Earl was given first and second on cock; 1st and 3rd on hen; 2nd and third on cockerel; 1st, 2nd and 4th on pullet; 1st on old pen, and 1st on young pen.

Shuster & Epstein

BLUE FRONT. 115 W. SECOND ST.

"A Little Off Main But It Pays To Walk"

ONE DOLLAR SPECIALS

WEDNESDAY, FEB. 16, ONLY

Men's Sweaters (Gray Only) $1.00
Boys' Sweaters (Gray Only) 1.00
7 Pair 25c Men's Sox for 1.00
7 Pair 25c Ladies' Hose for 1.00
3 Pair 50c Sox Supporters 1.00

And a Few Surprises for you which we do not care to advertise.

Don't Fail to Visit Our Store Wed., Feb. 16

Every Day Is Bargain Day

At Our Store, But We Offer The Following Especially for DOLLAR DAY — Wednesday

12 Cans Standard Corn	$1.00	9 Cans Standard Peas	$1.00
12 Packages Macaroni or Spaghetti	$1.00	6 Cans Tall Alaska Salmon	$1.00
3 Cans High Grade Table Peaches	$1.00	5 Cans, ½ Pound Hersheys Cocoa	$1.00
12 Cans Baked Beans	$1.00	11 Cans Vancamps Tomato Soup	$1.00
45 Lbs. Best Corn Meal	$1.00	14 Pounds Best Buckwheat Flour	$1.00
4 Jars Welches Fruitlaides	$1.00	3 Jars, 50c size, Preserves	$1.00
4 Cans Eagle Brand Milk	$1.00	3 Cans Fancy Pitted Cherries	$1.00

None of the Above Charged at These Prices

L. L. ALLEN, Grocer

Phone 1420 N. Main St.

Shoe Repairing

ONE DOLLAR OFF

On Dr. Woods' Spring Ease Arch Supports

Fletcher's Shoe Repair Shop

Opposite Postoffice. Phone 1483

BUY - IT - NOW

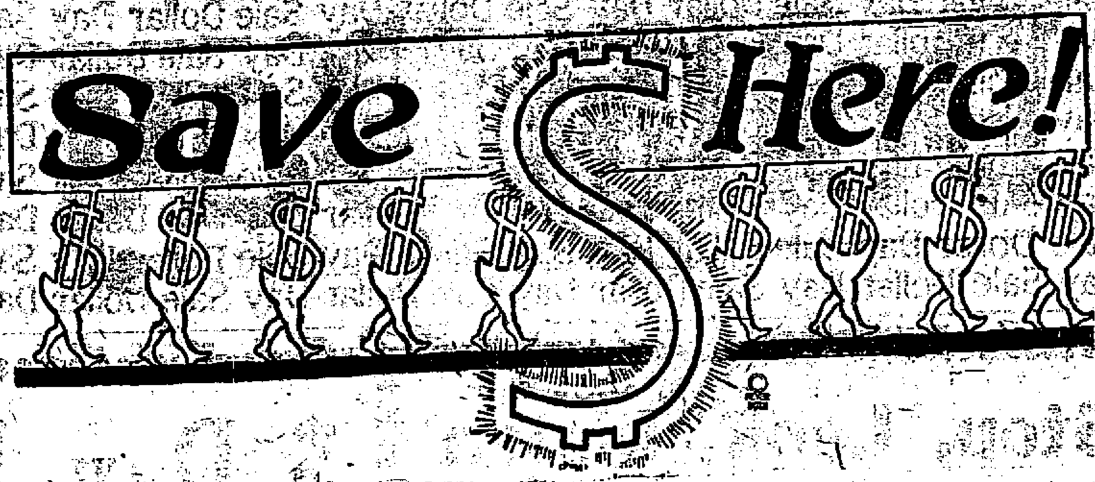

DOLLAR DAY

Wednesday, Feb. 16th We Are Reviving The Good Old Days Again

On this day we will place at your disposal the goods of the present at prices of the past. You all know what the old days were for making a dollar do double work, so you can know what to expect in the way of savings on the various values presented at this time.

COVERALL APRONS — Made from fine quality percale, light or dark patterns, regular $1.00 values 2 for $1

SILK HOSE — Wayne Knit brand, fine pure thread silk boot hose with elastic lisle top, double sole, heel and toe, coral, champagne, beige, copenhagen, maize, navy, field mouse, African brown, cordovan, white or black; all sizes, $1.75 value, the pair $1

CURTAIN SCRIM — 36 inches wide, extra fine quality, colored borders in many good patterns, priced special for Dollar Day 5 yards for $1

PEPPERELL SHEETING — 9/4 Sheeting, Bleached or Unbleached, priced for Dollar Day at 2½ yards for $1

Look for the Black and White Price Card On Items Not Advertised

DRY GOODS AND CARPETS E. R. Casady RUSHVILLE INDIANA LADIES' READY TO WEAR

"The Store that Does Things"

WATCH WILTSE'S WINDOWS

$ DAY SPECIALS

We plan to put on sale several items, all seasonable, from our regular stock. A good variety and at all prices. We guarantee every item on sale to be sold for

COST or LESS

Look over our "Surprise Specials" and see what you can use. It will be well worth your time to look.

EASTER COMES EARLY SPRING MILLINERY NOW ON DISPLAY

SALTED PEANUTS The Wiltse Co. FRESH CANDY

5 & 10c STORE

The Fastest Growing Store in Rushville

Wednesday February 16th Dollar Day

Come early—it will pay you. Profit does not enter into Our Four Big Specials

BUY IT NOW

The Merchants are prepared to give you Big Bargains Dollar Day.

Wednesday, February 16th, has been selected by the Rushville Merchants as Dollar Day. The Mauzy Company has previously had several Dollar Days earlier this season so we are in a position to choose real Dollar Bargains — items of real use to all.

READ OUR BIG BARGAINS BELOW.

$2.00 Ladies' Union Suits

Medium weight cotton, long sleeves and long legs, in all sizes from 36 to 44, a great bargain for Dollar Day only **$1.00**

The Sensation of Dollar Day

50 inch and 56 inch All Wool Storm Serges, in navy and black—think of the width—just see them and you will buy, a yard **$1.00**

36 Inch All Silk Messaline

In Navy, Brown and Black—a $1.75 to $2.00 value—come early for these are sure to sell fast at a yard **$1.00**

35c and 40c Pillow Tubing

Pepperell quality or better, 36 inch and 40 inch widths, a real bargain for everyone 4 yards for **$1.00**

Introducing Spring Styles In Pretty Dress Ginghams

Ginghams were never so beautiful, so gorgeously colored, so daintily designed, so altogether fascinating and fresh looking as those of Spring, 1921. Checks, stripes, dots, cross-bars, and artistic all-over designs will adapt themselves admirably to making up in becoming dresses and children's garments. The beautiful so? ginghams just received wear longer and launder better than most ginghams you see. They lose none of their freshness and clearness of pattern and color after a few week's wear. They are the best values in our Spring stocks of wash fabrics.

NEW SILKS — NEW VOILES — NEW WASH GOODS ARRIVING DAILY. You will be delighted with the new fabrics that are justly a matter of pride to us

Many Dainty NEW LACE Edges Just Received.

Also some very narrow Edges for Baby Dresses. We shall be pleased to show you.

The Mauzy Co.

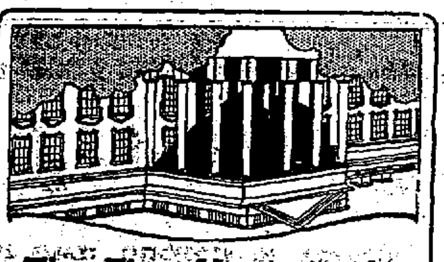

The First Home in the Land and The Future Home of Sen. and Mrs. Warren G. Harding Is furnished with HOOVER

IT BEATS AS IT SWEEPS AS IT CLEANS WHY NOT YOURS?

PROGRESS OF H.B. 296 IS WATCHED

Proposes to Add to Department of Conservation a Division of Engineering—Appropriates $15,000

TO INVESTIGATE SWAMP LAND

Humrichouser Measure Relates to Developing Water Power Sites on Hoosier Streams

Indianapolis, Ind., Feb. 15—Friends of conservation, Purdue University, officials of the state department of conservation and citizens interested in developing water power sites on the Tippecanoe river and other Hoosier streams are watching with interest the progress befor the employment of a personnel 296, introduced by Representative Humrichouser of Marshal county. This bill proposes to add to the department of conservation a division of engineering and carries an appropriation of $15,000 for the employment of a state engineer and personnel necessary for the proper discharge of such duties.

The purpose of the new division would be to investigate, compile and disseminate information and make recommendations relative to the drainage of swamp lands and the reclamation of arable lands now nonproductive.

Indiana at present has a law empowering the state conservation department to investigate and recommend for solution stream pollution problems, but the department since its creation has never received funds for th employment of a personnel necessary for such work. The Humrichouser bill if it becomes a law will simplify this.

Friends of the Humrichouser bill points ut that Indiana is in vital need of a state engineer especially in view of the recent large drainage projects conducted and those in litigation. They assert had there been a state engineer the Kankakee drainage project would have been handled in such a way as to have prevented the present muddle due to large rocks obstructing the river near Momence, Ill., and which must be blasted away at great cost before the drainage scheme is perfected. They call specific attention to the Noble-Lagrange drainage proposal which would have saddled an enormous expense upon hundreds of land owners who could not possibly have benefitted, and while a few would have profited from this project, much of the area under consideration could have been relieved of surplus water by tiling at a nominal cost rather than by dredge ditches at enormous expenditure. Particular need of an engineer at this time is vital they claim, in view of the proposed development of hydro-electric power on the Tippecanoe river.

There is a well advanced plan now being considered whereby Eastern Chicago and Indiana capitalists propose to harness this beautiful stream and acquire many hundreds of electric h. p. At a recent meeting in this city of the Indiana Engineer's Society a super-hydro-electric project on the Tippecanoe was talked of to cost approximately $30,000,000 which proposed to eliminate millions of tons of coal now used in Indiana to produce power, heat and light. Such vast enterprises of the near future when Indiana through increase in population must use more intelligence and intensively its natural resources, are threatened if the matter of establishing a state engineer is longer delayed.

Department of conservation officials said today that if the bill is enacted into our laws, the state engineer will co-operate with the engineering department of Purdue University in a similar manner which the department and Indiana Univerwork. By this method the vast fund sity now co-operate in geological of information which has been gathered at Purdue and the services of technical experts at that splendid insitution will be available to the people of Indiana at a negligible cost.

The Meeker bill introduced at this session proposes to establish a water highway between Lake Michigan and the Ohio river utilizing the Wabash river, and the bill calls for a survey of the Wabash Valley. Supporters of the Humrichouser bill contend that such a survey should be made by a state engineer and by the creation of such an office, can be accomplished more economically functioning under the conservation department co-operating with Purdue, than through an independent committee or commission.

Ulster Leader May be Peer

London, Feb. 15—Sir Edward Carson, the fighting Ulster leader and famous lawyer, celebrates his 67th birthday today, and received many messages from Orangemen the world over. Now that the Ulster Parliament—under the Home Rule Bill—is on the point of being set up, it is expected that Carson will retire from politics. He is mentioned for the important judicial position of Law Lord, which would entail his acceptance of a peerage. Carson could have had any judicial post he wished for years past, but he preferred fighting politics and he also has the most lucrative legal practice of any lawyer today. Rumor places his earnings between 30,000 and 40,000 pounds a year.

MODERN ENOCH ARDEN TAKES RIVAL'S NAME

William Zeisenhenne Took Name of Wife's Dead Husband and is Known as William Proffitt

WAS A VICTIM OF AMNESIA

Cripple Creek, Colo., Feb 15—Taking the name of his wife's dead husband, William Zeisenhenne, Colorado's Enoch Arden, is today known as William Proffitt and is remarried to his former wife after an absence of nearly twenty years.

While returning from work one evening in Cripple Creek, Zeisenhenne was slugged and robbed. For twelve years he was a victim of amnesia and wandered over the United States while his wife and family awaited his return.

Eight years ago he recovered his memory in a Los Angeles hospital On his return to Denver, Zeisenhenne learned his wife, thinking him dead, had married William Proffitt. Not wishing to mar the happiness of the couple, Zeisenhenne did not explain to them his peculiar disappearance or his recovery from loss of memory.

When Proffitt died, friends notified Zeisenhenne, who was in Chicago. He came to Cripple Creek immediately, and was united to his wife.

Zeisenhenne declared he took the name of Proffitt because his two sons had adopted that name.

REGARDS STRIKE CERTAIN

London, Feb. 15—Secretary Bromley of the British railway engineers union stated today that a nationwide strike is certain to be called if the government does not investigate the shooting of Irish railway men at Malloy last week, giving guarantees for the future safety of Irish workmen. Unofficial reports today were that a railway crisis had been set tentatively for Thursday at midnight. There was no confirmation of the reports.

Let us do your roofing, experienced in all Paper Roofing. See us for figures. N. Wills, R. R. I. 283t18

$ DAY

APOLLO Chocolates $1.40 or $1.50 Box Candy **$1.00**

Hot and Cold Drinks of All Kinds.

GREEK'S Candy Kitchen

Special for Dollar Day Only

6½ POUNDS OF LARD FOR **$1.00**

Bring your own buckets or vessels

Weeks Provision Co.

DOLLAR DAY SPECIAL

Two 75 Cent Cans "Whiz" Radiator Stop Leak for **$1.00**

"We are on the Square."

JOE CLARK

Franklin - Hupmobile - Dodge

123 East First St. Phone 2155